90 Slot Machines Must Be Thrown Out In City of Madison

WEATHER
Partly cloudy tonight. Sunday much change in tempera-

THE CAPITAL TIMES

Official Paper of the State of Wisconsin

HOME EDITION
The net paid circulation of The Capital Times yesterday was:
18,129

Vol. B. No. 67 | FULL LEASED WIRE OF THE ASSOCIATED PRESS | MADISON, WIS., SATURDAY, MARCH 1, 1924 | SIXTEEN PAGES | PRICE THREE CENTS

Senate Votes Probe of Daugherty

Letter Written Here Brings Lobbyist Dismissal

Today

[illegible] Boil. [illegible] Hard to [illegible] interesting. [illegible] Talked.

Conductors Ask Munger to Quit Job

Letter Which Lobbyist Wrote to Railroad Co. Brought to Light

Action Taken Friday

Letter Said There Would Be No Legislation at 1923 Session

A sensational story involving the termination of the services of a lobbyist for one of the railroad brotherhoods came to light following a meeting of the legislative board of the Wisconsin brotherhood of conductors held in Milwaukee yesterday.

M. D. Munger, legislative representative of the brotherhood of conductors at the last session of the legislature, is no longer in that position. Mr. Lawton of Portage was yesterday elected to take Munger's position.

The story involves a letter which Munger is reported to have written to the head counsel of the Northwestern road in Chicago in which Munger is reported to have advised the attorney for the road that "there would be no railroad legislation passed at this session". The letter was written during the last session of the legislature.

A copy of this letter was sent by the head counsel of the Northwestern road to D. E. Riordan, Wisconsin attorney for the Northwestern road, who represented the railroads at the last session. It is said that a copy of the letter then came into the possession of William Dineen, secretary of the railroad commission, who in turn turned it over to A. R. McDonald, a member of the railroad commission. Mr. McDonald has been a leading railroad brotherhood man in Wisconsin for many years.

The matter was immediately taken up with the Wisconsin board of the conductors' brotherhood and with the national organization. Munger was confronted with the letter and he admitted that he had written the letter. His resignation was then demanded and Mr. Lawton of Portage was elected in his place.

Mr. Munger resides in Green Bay and has represented the conductors' brotherhood at several sessions of the legislature.

Call Tirades Upon Modern Girl Annoying

Training Is at Fault, Not Young Woman, Says Authoress

"I am annoyed at the criticism leveled at the modern girl," Mrs. Beatrice Forbes-Robertson Hale said in her address, "The Girl of Today and the Woman of Tomorrow," Saturday noon before the Civics club at the Woman's building. "I have come to the conclusion that it is the environment that the girl lives in and not herself that is wrong," she said. "Life is too objective today. As it is lived today, it is exactly opposite from that which our racial inheritance points out that it should be. In my book, 'What's Wrong with Our Girls,' I have shown that there is nothing wrong with them. I am surprised that the girl gets along as well as she does.

"Parents and teachers should give girls a highly concentrated training to meet the conditions that the world will have to face in fifty years. We are now training them too much for pleasure and not for the basic things that bring happiness to women."

Mrs. Hale is the mother of three daughters. She is an author of several books.

House Committee Opens Bonus Hearings Monday

WASHINGTON—The house ways and means committe voted to open a three day hearing Monday on the soldiers' bonus bill and then to proceed with preparation of a re-drafted bill. Chairman Green said he expected the measure to be reported by next Saturday.

John Gay Enters Council Race at Eleventh Hour

John Gay filed nomination papers as a candidate for alderman in the third ward Saturday afternoon. He will oppose Ald. George Breitenbach.

The Capital Times Salesman

All Records Broken

The Capital Times broke all its previous circulation records last month. The average daily net paid circulation of The Capital Times for February, 1924, was

17,945

This is an increase of 1,658 over the net paid circulation of February, 1923. The comparison follows:

Net Paid Circulation of Feb., 1924	17,945
Net Paid Circulation of Feb., 1923	16,287
Gain for the year	1,658

The same healthy increases are being shown in advertising. A gain of 2,506 inches for February, 1924, over February, 1923, is shown. The comparison follows:

February, 1924	24,714 inches
February, 1923	22,208 inches
Gain	2,506 inches

THE CAPITAL TIMES

Home Owned—Home Edited—Home Read

Ex-Titanic Cook, Cafe Proprietor Here, Recalls Sinking of Big Steamer

Saw Captain Shoot Himself; In Water Four Hours

SINKING of the steamer Titanic 12 years ago is vividly remembered by W. H. Jaeschke, proprietor of the Quality Cafe, 316 E. Wilson st., a former cook of the first class on board when the boat struck an iceberg and foundered in mid-Atlantic, as the anniversary of the disaster draws near. The boat sank while on its maiden trip to America, March 12, 1912.

A tale of hardship, desperation, is told by Mr. Jaeschke who stood on the deck during the wild scramble for space on the life boats as they were being lowered, watching the first wild break of the passengers when it was seen that the boat was sinking. He saw the captain shoot himself while standing in the bow of a small boat after saving a child from a watery grave. He saw men who failed to heed the order "Women and Children First," shot down by the officers of the ship. He heard the shots of suicides which for a time was as intense as reports of a machine gun.

"I was preparing a club sandwich when the shock came at 11:45 p. m.," he said. "The jar was so great that it knocked me down. The accident did not cause any excitement all passengers and members of the crew continuing in their dancing card games and duties for the next hour. The boat then began to list heavily and pandemonium broke loose.

"A Frenchman and I went to the deck the and stood on the side opposite to that from which the boat was listing. The main deck was then tilted at an angle of about 30 degrees. Officers had their revolvers out and were protecting women and children. I saw several men shot down when they attempted to break through the throngs and win a position in a boat. Other shots could be heard in the cabins and other parts of the deck where the nervous strain proved too much for some.

"My companion jumped into the water and I never saw him since," Mr. Jaeschke said. "The boat was listing heavily. I found two life belts stuck in a pile of lumber. I cut these about me and jumped. I was fortunate in finding hatch cover with seven other men hanging to the sides. We drifted around for about four hours before we were picked up by the steamer Carpatic."

W. H. Jaeschke

Nomination Petitions Filed By Sen. Huber

Nomination petitions for La Follette Progressive candidates for delegates at large to the Republican National committe, were filed Friday night with the secretary of state by Henry A. Huber campaign manager. Petitions also were filed for district candidates from the fourth and fifth districts.

Delegates at large nominated are: Governor Blaine, State Treasurer Levitan, Attorney General Ekern, Secretary of State Zimmerman, Clough Gates, Superior, Miss Lilia Johnson, Eau Claire, and Congressman Edward Voigt.

Time for filing petitions will expire at midnight Saturday night.

LaFollette Sees 'Steam Roller' At Convention

Withdraws In N. D. Because Duty Is In Senate, He Says

(By the Associated Press)

WASHINGTON—Sen. LaFollette announced today that he had withdrawn his name from fifthe N. D. presidential primary because of a belief that his present duty is in the senate and that the "steam roller" will be operated at the Cleveland convention.

The announcement was in the form of a telegram to J. C. Olson chairman of the LaFollette campaign committe of North Dakota.

"In the first place," he said "I feel that my present duty lies in the senate of the U. S., where events of far reaching importance are occurring. I cannot leave my post here, where my voice and my vote may be of some service to the nation, in order to promote my personal interests elsewhere.

"In the second place I have no illusions about the Cleveland convention. The steam roller will be operated there by the same forces that controlled it in 1912 and other years. The arbitrary increase of the unrepresentative southern delegations is sufficient proof of this. Wisconsin will send a strong progressive delegation to Cleveland to fight for fundamental principals and I earnestly hope that North Dakota will send you and other tried and true progressives as delegates to support them in voicing the demand of the people that the government of the U. S. shall serve them and not the monopolists and exploiters whose sinister activities in Teapot Dome and elsewhere are now being disclosed.

Injunction Is Dissolved By Hoppman

Appliances are Held to Be Violations of Trading Stamp Act

Injunction Is Dissolved

New Machines That Comply With the Law May Be Installed

Ninety slot machines in the city of Madison must be yanked out of pool rooms, confectionery stores and other business places.

The injunction retraining the local police force from interfering with the operation of slot machines in the city was ordered to be dissolved by Judge A. C. Hoppmann Saturday morning in superior court upon the motion of Philip Sanborn, assistant district attorney. This was also agreed to by Harry Sauthoff, attorney for the machine concern.

A temporary injunction was granted Oct. 30, 1923, to D. E. Coffman, who requested the order be issued against Thomas Shaughnessy, chief of police. The injunction request was made after a slot machine had been seized by police at the pool hall operated by Anton Bruno, at 734 W. Washington ave. A suit, now pending against Bruno, will be dismised as Bruno was killed on the night of Feb 23, in the 600 block on Milton st.

The state, in blocking the attempt of the slot machine operators to secure legal consent to operate the machines, contended that the machines, contended that the machines were gambling devices and that they constituted a violation of the state trade stamp act.

Mr. Sauthoff agreed to the dissolving of the injunction after he had become satisfied that the slot machines as operated at present are a violation of the trading tamp act. At present time the brass checks given by the machines are redeemable in trade instead of in cash.

It is is reported that new machines which will comply with the trading stamp act may be installed in Madison.

Files For McAdoo

First Candidate Of Major Parties Is Entered Delegates Listed

Nomination papers for placing Wm. G. McAdoo's name on the Wisconsin preferential presidential primary ballots were filed with the secretary of state Saturday by Miles C. Riley, McAdoo manager. This is the first presidential nomination to be filed on the two major political parties.

A complete list of McAdoo-Democratic district candidates to the Democratic National Convention also was filed Saturday. It follows: Delegates at large, Jessie J. Hooper, Oshkosh, T. J. O'Malley and Thomas J. Fleming Milwaukee, and Gustave Keller, Appleton; first district, Edmond E. Walsh, Waukesha and Louis H. Zimmerman, Burlington; second district, Frank J. Schwalbach, Germantown, and B. J. Bunting, Mayville; third, James D. McGeever, Dodgeville, and Miles C. Riley, Madison; fourth, William J. Kershaw, Mrs. Mary O. Kryszak, Milwaukee; fifth, Etta Bauer, Hubert O. Wolfe, Milwaukee; sixth, Christ Pickart, Malone and Sam Randolph, Manitowoc; seventh, John C. Burns, La Crosse, W. T. Jefferson, Sparta; eighth, Thomas H. Ryan, Wausau, J. R. Pfiffner, Stevens Point; ninth, James Hughes, De Pere, George Bowler; tenth, Andrew J. Sutherland, Eau Claire, Archie W. Hurst; eleventh, Willis V. Silverthorn, Hayward, and Fred Russell, Superior.

Women Voters Will Go to Milwaukee Meeting

Madison women members of the state board of the Wisconsin League of Women Voters will attend a meeting of the board in Milwaukee Monday. Action will be taken on the suggestion of moving the state headquarters to Madison, and the place for the annual convention, set for May 12-14, will be selected. Madison is mentioned.

Next Week's Weather

By Uncle Sam

(By the Associated Press)

WASHINGTON — Weather outlook for the week beginning Monday:

Region of Great Lakes: considerable cloudiness, but with a probability of snows and rains about Wednesday; normal temperature.

Upper Mississippi and Lower Missouri valleys and Rocky Mountain and plateau regions: Generally fair and normal temperature.

Dean of Lawyers Is 78

Rufus B. Smith, Just Honored By Dane County Bar, Celebrates Birthday; Is Ex-Civil War Cavalryman

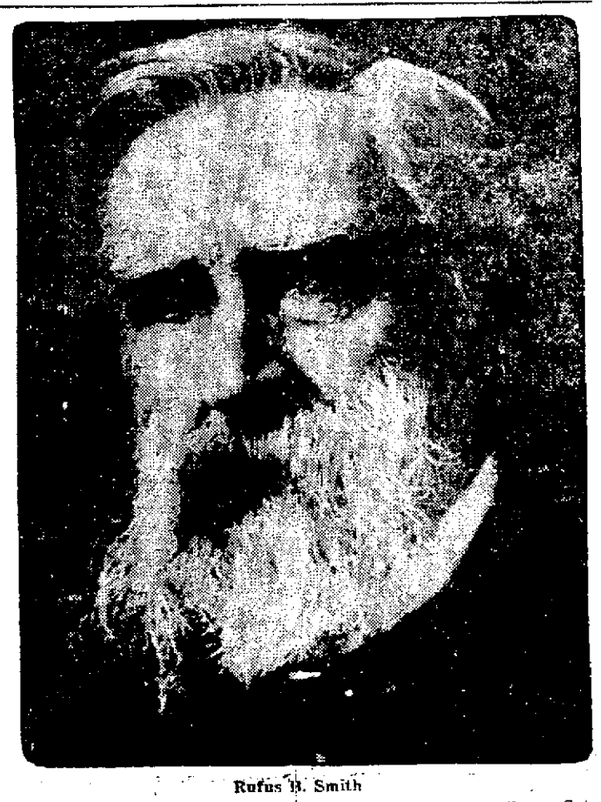

Rufus B. Smith

RUFUS B. SMITH, dean of Dane county attorneys, celebrated his 78th birthday Saturday by working among his books and papers in his office, 17 W. Main st.

Fifty-two years ago Mr. Smith and his bride 'came West" from Pennsylvania to establish their home in Madison. Wednesday night the Dane County Bar association elected him to the office of president. He is a former commander of the Lucius Fairchild G. A. R. post.

In his morning mail on Saturday came letters of congratulations from more than 100 attorneys and other individuals throughout southern Wisconsin. Among these was one from Burr W. Jones, supreme court justice and a life-long friend of Mr. Smith. Mr. Smith is just eight days the senior of Mr. Jones in point of age.

Sitting back in his big arm chair, puffing intermittenly on his favorite

Continued on Page 2

Lee New Prison Warden; Green Head of Hospital; Lorenz New Board Head

Control Board Announces Important Changes In Personnel

Oscar Lee superintendent of state reformatory at Green Bay since July, 1921, Saturday was appointed warden of the state prison at Waupun by the board of control. The appointment is effective immediately. Mr. Lee will succeed Guy S. Taft who has been acting warden since the resignation of Warden Coles.

Taft to Be Deputy

The board named Earl Henry Ekland of La Crosse, at present parole officer of the state reformatory, as superintendent of the Green Bay institution. Mr. Taft will remain at the state prison as deputy warden at an increased salary.

Warden Lee has been in state service for thirteen years. He is a graduate of the Platteville normal school and for eleven years taught school in various places in the state. He entered state service as parole agent of the industrial school for boys at Waukesha in 1911. He continued as parole officer until October, 1917, when he was elected superintendent of the Waukesha school to succeed Superintendent Hutton. In July, 1921, Mr. Lee was made superintendent of the boys' reformatory.

Lorenz Board Head

Dr. W. F. Lorenz, Saturday was elected chairman of the control board. Reorganization of the board came when Mrs. Margaret H. Abels of Waukesha, took the oath of office as successor to Mrs. Elizabeth Kading, recently resigned.

Chairman Lorenz succeeds Mrs. Kading. New policies and work of the board were discussed and outlined at the initial meeting of the three members.

Appointment of Dr. M. K. Green as superintendent of the Wisconsin Hospital for Insane here, to succeed Dr. Frank I. Drake, was announced today by the state board of control. The appointment is ef-

Continued on Page 2

Terrific Blast Kills Thirty In N. J. Factory

Building Containing Million Gallons of Nitrate Blown Up

BULLETIN

NEW BRUNSWICK.—A detonation of T. N. T. in the main building of the Nixon Nitration works at Raritan shortly before noon today wrecked the entire plant, destroyed the nearby homes of 150 workmen, killed perhaps thirty persons and injured more than 100.

(By the Associated Press)

NEW BRUNSWICK, N. J.—Eight people are known to have been killed and twelve more are believed to be dead while about 100 persons were injured in a terrific explosion which destroyed the storage building of the Aminite company at Raritan, near here, today.

One entire family of five living near the Aminite building was wiped out by the force of the blast. The building contained one million gallons of ammonia nitrate in storage. The cause is not known.

Plants Tells Students of Religious Challenge

President Samuel Plantz of Lawrence college, spoke Friday at a supper at the Wesley Foundation to the Methodist men of the university on the religious challenge confronting students. Guests included Judge O. A. Stolen, Dean S. Goodnight and Prof. Louis Kahlenberg.

Contracts which will place the wholesaling of the product of the Madison Milk Producers' association on a butterfat basis were to be signed by directors of the farmers' organization and Madison distributors in offices of the department of markets Saturday afternoon.

Call Burns to Explain Use of Code

Wires Sent to McLean Were In Department of Justice Cipher

Would Quiz President

Caraway Asks If President Himself Communicated With "Clique" ..

BULLETIN

(By the Associated Press)

WASHINGTON—The resolution for investigation of Atty. Gen. Daugherty's administration was adopted late today by the senate.

The action followed two days of debate, characterized chiefly by a renewal of bitter attacks on the attorney general by Democratic senators. The investigating committee will be elected by the senate itself and probably will be headed by a La Follette insurgent. Plans to avert such a step were dropped today by the Republican organization.

The vote was 66 to one. Sen. Elkins, Rep'n., W. Va., case the lone negative vote.

At the outset of debate on the investigation resolution today, Sen. Lodge withdrew his proposal to let the senate's presiding officer name the committee. It was indicated that the Republican organization would not longer oppose the plan of the Democrats and insurgents to choose Sen. Brookhart, Rep., Ia., to the chairmanship by a vote of the senate.

(By the Associated Press)

WASHINGTON — A new trail that appeared to lead directly into the department of justice was uncovered today upon further inquiry by the oil committee into the famous McLean telegrams. It turned out that one of the messages was sent in department of justice code by Mary Duckstein, formerly secretary to William J. Burns, chief of the department's bureau of investigation.

Mrs. Duckstein still is listed as among the department agents, and the message she sent when deciphered appeared to say that Burns had been concerning himself about "the McLean investigation." The message was addressed to W. O. Duckstein, Mary Duckstein's husband, and one of McLean's employes at Palm Beach.

When Burns is summoned to the stand by the committee he will be asked not only about the telegram but whether McLean himself is not listed as one of the "secret agents" of the department entitled to a copy of the code book.

Burns Denies Oil Taint

Today Burns denied that he had anything to do with the oil scandal but declined to deny the report that McLean was on the list of his agents.

Mrs. Duckstein confirmed that she had sent the mysterious message but refused, to discuss it further. She will also be called before the committee.

At today's session John F. Major who signed most of the telegrams sent to Mc Lean in Florida over commercial wires appeared before the committee but threw little light on the points that most puzzle committeemen. He said that all the messages sent over the private leased wire to Florida had been destroyed.

Atty. Gen. Daugherty was charged in the senate today by Sen. Caraway, Dem., Ark., with responsibility for use of a department of justice code on behalf of Edward B. Mc Lean.

"The attorney general did nothing to help fathom the crookedness of public officials," said Sen. Caraway, "but he lent a positive hand by turning over the secret code of the department of justice so that criminals in Florida might communicate with criminals in the department of justice."

"I would like to ask the president himself whether he had any communication with these people in Florida. He owes an explanation to 100,000,000 people as to why McLean had any right to a "quick and easy access to the White House."

An explanation should be sought at once, he continued, of the reasons which impelled "the attorney general to give McLean the government's secret code."

U. W. Smoke Abatement Class to Open Monday

An educational campaign against the smoke nuisance in Madison will be launched here Monday night at 7:30 at the public library at a mass meeting to be held under the auspices of the university extension department, which has arranged a course of study in fuels and combustion for furnace firemen.

H. G. WELLS Is Writing Regularly for The Capital Times; SEE PAGE 3 TODAY

Rufus Smith Celebrates His 78th Birthday

Continued from page 1)

corn cob pipe, and gazing out over the rooftops of the downtown district, he spoke modestly of the high lights of his life.

As a boy he was sent from his home in Connecticut to the Suffield Literary Institute at Suffield, Conn. When the civil war broke out he "ran away" from school to join the colors. He participated in many of the important battles of the war. He has the distinction of being the only Madison man who appears in the new famous "Sherman film." He was on the field at Appomattox when Gen. Lee surrendered. He was once wounded during the war.

After the war he went back to school at Suffield where he completed his preparatory work. Later he attended Yale university. Here he took up a classical course. Before graduation, however, he left school and went to Warren, Pa., where he found employment as a clerk in a law office during spare hours he studied law and soon afterward was admitted to the Pennsylvania bar.

On Oct. 13, 1869, he married Mary Clemons and two years later moved to Madison. With Carrington Phelps, a school pal of his who had come to Madison a few months before, Mr. Smith formed a partnership for the practice of law. His first office was in the same block in which he is now located. On what was the suburb of the East Side, Mr. Smith built his home. He still lives in the same home, at 1308 E. Dayton st.

Is Inveterate Smoker

His wife, who is now 80 years old, enjoys the same good health as her husband. They have three children, Mrs. William Swenson Mailson, Mrs. Clyde H. Teasdale, Grand Rapids, Mich., and Mrs. Herbert B. Fairchild, Evanston, Ill. Mr. and Mrs. Smith have six grandchildren.

The aged lawyer is an inveterate smoker. As he himself puts it, "I have been smoking tobacco since I was half past six old." Mr. Smith does nothing unusual in his hale condition.

"I come from a race of people who have all lived long lives," he said. "My great-grandfather on my father's side had ten children, whose combined age at time of death was 1[illegible] years. Up to the time I was 60 years old I never knew I had a stomach. Of course, in theory I suppose I always had one."

Mr. Smith has no doubt but that he will live to be 100 years old.

College Accounting Club Hears of Blue Sky Laws

G. S. Cavright, of the railroad commission gave a talk on "Wisconsin's Blue Sky Laws" before the Madison College Accounting club Thursday night. He explained the manner in which stocks and bonds are classified and the steps necessary to determine into what classes these securities belong.

PHINELANDER—Burt Williams will deliver an address on "Wisconsin" at a public dinner to be held at the Congregational church here on Monday, March 3.

Harry Sauthoff, T. G. Murray Are Mentioned For State Senate; Huber to Run For Higher Office

T. G. Murray

Harry Sauthoff

Harry Sauthoff, and T. G. Murray are being mentioned as candidates for state senator for Dane county in the election next fall.

It is said that both make their candidacies contingent on the fact that Henry A. Huber will not be a candidate again.

It is expected that Huber will be a candidate for lieutenant governor.

Mr. Sauthoff is a well known progressive. He is a member of the firm of Krone' and Sauthoff. Mr. Sauthoff has served as a district attorney for Dane county and has been mentioned for many other positions.

Mr. Murray has been allied with the conservative wing of the Republican party. He is a well-known merchant being a member of the firm of Burdick & Murray. Mr. Murray has been a resident of Madison for many years and has a large acquaintance throughout the county.

Snappy? Sure! And Brief, Too

(By the Associated Press)

ST. LOUIS, Mo.—Automobile thefts in the 23 principal cities of the United States totalled 203,439 during the past six years, the National Automobile Dealers' Association reported today. Of this number 153,827 or nearly 75 per cent, were recovered.

PITTSBURGH—Warren S. Stone, president of the Brotherhood of Locomotive Engineers, told the Methodist Episcopal council last night that "labor does not think much of the church because the church does not think much of labor."

CHICAGO—Eight thousand cases of prewar bonded whiskey, valued at nearly $1,000,000 have vanished from the federal concentration depot at the Sibley warehouse here, according to a news story in the Chicago Herald and Examiner. Withdrawal of the whiskey was accomplished by forged or raised permits for medicinal whiskey, the newspaper said.

NEW YORK—Charles Edison, 35, son of Thomas A. Edison today assumes the responsibilities of financial director of the 33 Edison industries and companies. He has for several years been chairman of the Edison industries of which his father is president. Mr. Edison will succeed Stephen B. Mambert.

MILWAUKEE—The John Plankinton estate, estimated at more than $10,000,000, will remain intact according to a trust deed filed in the office of the register of deeds here by William Woods Plankinton sole surviving heir. The income from the estate will be paid to Mr. Plankinton, his wife and two minor children.

LONDON—The House of Commons Friday passed the second reading of the bill extending the franchise to all women at the age of twenty-one. The vote was 258 to 72.

MONDOLFO, Italy—A sharp earth shock was felt here Friday. It lasted several seconds and drove the terrified population into the streets in extremely cold weather. No material damage was reported.

CHANTILLY, France—General Messimy, former minister of war, presided over a duel yesterday between two leading lights of the French medical world, Professor Bernard Cuneo, a surgeon, and Elie Broca, a physician. The two eminent specialists fell upon each other with ferocity for a half hour until Prof. Cuneo was run through the sword arm. The quarrel was of a private character.

WASHINGTON—The McKenzie bill which would authorize acceptance of Henry Ford's offer for Muscle Shoals, will be taken up by the house under an agreement reached today.

Social position does not always imply good manners, but the use of correct stationery always implies good taste.

We have a good selection of stationery in which you can certainly find a style to suit your taste.

Netherwood's
519 State St. Tel. B. 701

The Life of Woodrow Wilson

BY JOSEPHUS DANIELS
(Former Secretary of the Navy)

A 350 page book on the facts of President Wilson's life by THE MAN most able to write it. If you want this book, sign your name and address below that you will take it and pay for it on delivery in about three weeks. You will receive a publishers' guaranteed. Cut out this ad and send it to authorized agent, Clarence C. Rouger-, 451 North Frances, Box Number 673, Madison, Wisconsin.

I, ... Address .....
hereby subscribe for one copy, (Cloth, $2.50; Leather, $3.50) cloth, leather, of THE LIFE OF WOODROW WILSON by Josephus Daniels, book to be delivered in about three weeks.

Dr. Green Is Appointed As Hospital Head

(Continued from Page One)

fective today. Dr. Green was made temporary superintendent following suspension of Dr. Drake a week ago.

Dr. Raymond D. Kenney was designated as chief of staff of the state psychiatric institute to succeed Dr. Green.

The new hospital superintendent is a native of Middleton, Dane county. He has had 23 years experience as a physician. Dr. Green is a graduate of the Rush Medical college. He was appointed as second assistant physician at the state hospital for insane under Supt. Bullard in 1901. He was assistant superintendent of the state hospital for a number of years.

In 1921, when the soldiers' hospital was organized, Dr. Green was made chief of staff and executive officer of that institution. He has conducted a number of original experiments and research work at the institute.

"During his years of service, Dr. Green has been recognized as a leading authority upon the treatment of mental cases," a statement by the board said, "and has appeared before medical societies, not only in Wisconsin, but in other parts of the country, and has been a frequent contributor of scientific articles upon this branch to medical journals.

"During his service in the state hospital, Dr. Green devised the protective sheet, a hammock like appliance for the treatment of disturbed patients. This device is now universally used in all up-to-date hospitals specializing in the treatment of mental diseases."

Dr. Kenney, the new chief of staff of the psychiatric institute, is a native of Ozaukee county. He was graduated from the medical department of Marquette university in 1914, and since then has had extended experience in various towns of the state. During the war, he served in the medical department in France and was cited for bravery because of his service at Chatteau Thierry.

In July, 1920, Dr. Kenney was assigned by the U. S. Veterans Bureau to the state psychiatric institute as attending physician, where he specialized in neuropsychiatry. He was named senior physician by the board of control in 1922.

Police Will Operate Under Platoon Pla

Drivers Work 24 Hours and Rest 24 Hours; Shift In Ranks

The police motor department will operate on the platoon system starting Monday, according to the monthly police bulletin signed by Police Chief Thomas Shaughnessy.

The drivers will work from 7 a. m. to 7 a. m. and will then be off duty for 24 hours. Patrolman Frank Stormer, who has been acting as a night driver for the past two months, will return to his beat on Monday at his own request. Officer Stormer will take the beat he formerly held, from the East Madison depots to the Yahara river.

His place as a driver will be filled by John Arnold, who has had the East Madison beat. Albert Prideaux, who has been on night duty, has been transferred to the day force. He has been a member of the department for two years and three months.

Mrs. Griffiths to Go to St. Louis; Here April 1

Mrs. Mary E. Griffiths, police matron, who has been in Texas for the past two months recuperating from a serious illness will leave San Antonio this week for St. Louis. Mrs. Griffiths will remain at St. Louis until April 1, when she will return to Madison.

LANCASTER—The M. E. church has engaged Mrs. Anne Hocking Smith of Darlington to train sixty young men and women for a spectacular offering, "A Prince of the Orient," to be staged here on March 11 and 15.

'Perfect Fool' Is Concoction of Merriment

Gales of Laughter Rock Big Audience at Parkway

BY Z. B. E.

Ed Wynn in "The Perfect Fool" drew a capacity house at the Parkway Friday evening. The production is a musical concoction of two acts and nineteen scenes. The book lyrics and music are by Ed Wynn. It is the best and most successful revue presented at the Parkway this season.

From the moment the curtain rises till it was lowered on the last scene the audience was in a gale of laughter.

Ed Wynn is indeed "The Perfect Fool." His every gesture was funny and his costumes were a scream. His keen sense of humor and snappy wit make him one of the best of comedians.

The large company is splendid, the chorus beautiful and classy, and the principals all good. Flo Newton and True Rice helped Ed Wynn furnish the comedy. Nydia d'Arnell and Arthur E. Burckly were in a number of delightful songs and attractive dances. Miss d'Arnell is lovely, and is a beautiful dancer.

There are a number of pleasing specialty dancers, a very good womans quartette, and a trio of Japanese musicians, dancers and acrobats, that is way above the average. They are Florence Meyako, Esther Meyako and George Meyako. They do everything well and the two girls are very pretty and graceful, and wear the most adorable costumes.

The whole production is conspicuously clean cut and unusual, with infinite variety throughout. The scenery was gorgeous, the costumes beautiful and artistic and the color scheme almost intoxicating. It will be at the Parkway Saturday afternoon and evening. Don't fail to see it.

10,000 Barrels of Cement Asked for Sewage Plant

Purchase of 10,000 barrels of cement for use in construction of the new sewage disposal plant will be recommended to the common council at its next meeting by the committee on supplies, which opened bids Thursday night.

The amount was divided between the Conklin and Sons, Castle and Doyle, and Struck and Irwin companies, all local firms. The city will pay $2.79 per barrel on each contract, F. O. B. cars. Construction work on the new plant will be started early this summer, E. E. Parker, city engineer, announced.

SUPERIOR COURT

John E. Kripps granted a divorce from Minnie Kripps.

L. Conlin fined $10 and costs for speeding.

Jack Corcoran remanded to custody of sheriff under deferred sentence for drunkenness and disorderly conduct.

Roy Krueger sentenced to one year in Green Bay and Clayton Connors placed on probation for one year for chicken stealing.

Read Capital Times Want Ads.

BRINGING UP FATHER

Of all the family, father is apt to be the most careless of a cough or cold, and it is the duty of mother or the girls to see that he takes the HONEY AND TAR COMPOUND at the first sign of a cough, cold or hoarseness. After he once tries it he will know how effective and pleasant to take, he will not hesitate to take it always. Contains no opiates and is safe and sure. Has served three generations.—Adv.

Cured His Rheumatism

"I am eighty-three years old and I doctored for rheumatism ever since I came out of the army, over 50 years ago. Like many others, I spent money freely for so-called 'cures' and I have read about 'Uric Acid' until I could almost taste it. I could not sleep nights or walk without pain; my hands were so sore and stiff I could not hold a pen. But now I am again in active business and can walk with ease or write all day with comfort. Friends are surprised at the change." You might just as well attempt to put out a fire with oil as try to get rid of your rheumatism, neuritis and like complaints by taking treatment supposed to drive Uric Acid out of your blood and body. It took Mr. Ashelman fifty years to find out the truth. He learned how to get rid of the true cause of his rheumatism, other disorders, and recover his strength from "The Inner Mysteries," now being distributed free by an authority who devoted over twenty years to the scientific study of this trouble. If any reader of The Capital Times wishes "The Inner Mysteries of Rheumatism" containing facts overlooked by doctors and scientists for centuries past, simply send a post card or letter to H. Clearwater, No. 215-J Street, Hallowell, Maine. Send now lest you forget. If not a sufferer, cut out this notice and hand this good news and opportunity to some afflicted friend. All who send will receive it by return mail without any charge whatever.—Adv.

There is somebody in our establishment waiting for your phone call to come in. The boy will be at your residence within a few moments after your call is made. Once your garment is in our hands your assurance of perfected work begins. Our cleaners are experts.

"A Trial Will Convince You"

Madison Steam Dye Works
116 S. Pinckney B. 2455

Small Accounts Are Welcome

The First National Bank-Central Wisconsin Trust Company has never lost sight of the importance of the individual customer. The patronage of men and women with modest, growing accounts, is always welcome.

The privileges and facilities of The First National Bank-Central Wisconsin Trust Company are offered to all alike. The same convenient, friendly service is extended to every customer regardless of the size of his account.

Your business is invited.

The FIRST NATIONAL BANK CENTRAL WISCONSIN TRUST COMPANY
The Old Reliable--Established 1854

Do You Love Her?

Surely there is no one who appreciates the love of her family more than the Wife or Mother in the home. And there is no better way of showing your love for her than by relieving her from the worry and back-breaking drudgery of washing. Do away with rubbing over the old washboard and the nuisance of turning the wringer by hand. Banish "Blue Monday" from your home for all time.

BUY HER AN

APEX Electric
Built for a Lifetime of of Service

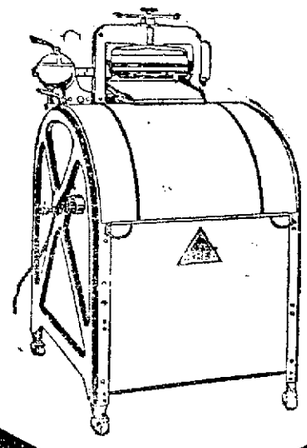

APEX Washer
Guaranteed by Manufacturer and Us.

Fourteen Years of Successful Service

1200 Satisfied Users in Madison

Sold on Easy Payments

5% Cash Discount
Free Demonstration in Your Home

FREE! APEX CABINET TYPE WASHER FREE!

Bring the Heart which you found on your door knob this morning to our salesfloor. It may bear the lucky number and entitle you to a FREE APEX WASHER

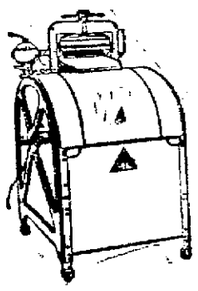

Madison Gas & Electric Co.
100 N. Fairchild St. Phone Badger 4400
"WE SERVICE ALL APPLIANCES WE SELL"

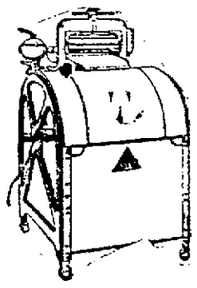

Portugal Example of a Poverty-Stricken Nation Trying to Stand Alone ---H. G. Wells

Need Larger Union of Nations to Fight Speculative Forces Which Are Destroying Europe

"The Outline of History" Nation Sinks In-Poverty Through Her Efforts to Stand Alone

...d 1924 by The Capital Times and the McClure Newspaper Syndicate)

F... weeks just recently I was cut off from ... America and most of the things that in- ... world by a postal strike in Portugal. It ... sort of strike. The little dears went to ... and soforth and just did nothing until the ... kept its promise to raise salaries. Telegrams ... ngulated in ... are still in- ... Some of ... orous of the ... up the let- ... livered consid- ... es to wrong ... where many ... rably. Mean- ... the Lisbon ... Noticias, which ... much foreign ... West Sussex. ... meditated on ... which country ... the by, be- ... within three ... England and ... venient cable

H. G. Wells

... has a climate ... ways interesting, ... delightful. In ... phases of sea ... passionate rain, ... thing to do ... ill—except to work—is to go to the western ... is to see the green Atlantic waves hit the cliffs ... into vast mountains of sunlit foam.

... day I walked over ... and there came ... of up- ... of white ... and round, ... shadows just ... everywhere ... there crept ... flower—litho- ... is. Not a ... to appreciate ... except ... another chance ... the beaten ... the air of ... of happiness ... the country ... happy and pros- ... people in the ... has a mag- ... and great over-

small a country is at the mercy of big speculative interests abroad. The recent postal strike—in which I know not how many letters of mine have ben lost forever—turned entirely upon the realjustment of wages to rising prices.

BIG LABOR CONFLICTS

That is the common issue in nearly all European labor struggles, now, but it produces its acutest conflicts in the weaker countries.

The railways of Portugal are in a very bad condition, the roads are frightful. Everywhere there are visible evidences of incompetent, corrupt administration. A little country like this, with unstable currency, cannot keep its popular education up to date, there is not a sufficient reading public, therefore, to sustain an authoritative press, literature and political criticism. Minister are not sufficiently watched. And as to things that happen in overseas possessions of Portugal, one can hardly learn anything at all from the Portuguese press. Nobody of opinion seems to be watching them at all. There is a distraction of interest to other centres.

"The Portuguese who grow rich in Portuguese possessions bank or invest their money abroad, chiefly in London. There is a perpetual outgoing of this tribute from the Portuguese Empire to the stable, greater states. Nowhere else in Europe has one so strong a feeling of a country in pawn to capital held abroad.

ROOT OF NATION'S EVIL

It seems to me that the full exercise of national sovereignty in Portugal lies at the root of all its present troubles. It is a convenient specimen to speak of a universal European disease and attempt to treat what are now only parts of a system as though they were still complete wholes. Its absolute independence, instead of securing its people the full benefits of freedom and all the material possibilities of the land is the very thing that keeps the country dependant upon big international financial and business interests. If Portugal, instead of standing alone with its colonies to fight the financial and economic forces of the world, were part of a combine of states acting together politically, financially, and economically, it would be in far better case than it is at the present time.

"I have no doubt in my own mind that if Portugalwere a free state in a larger union in which sovereignty was sufficiently merged to ensure common currency, common interstate traffic control, free trade, at least within the union, common labor conditions, a common front to speculative forces that are destroying Europe, her outlook would be vastly different from what it is today. She would very speedily cease to be a land of slovenly, increasingly inaccessible loveliness, her people would no longer be the most lamentably wasted nation in Europe.

UNION NOT IMPROBABLE

I do not see that such a union is very remote or improbable thing. A congress of Latin newspapermen has recently been held at Lisbon; beneath the turbid flow of compliments and flatteries there were many signs of real, practical recognition of the possibility of enormous material advantages of a federation of Latin Europe and Latin America. There seems to be growing recognition in Portugal, Spain, Italy, France and Latin America of an essential similarity of Latin civilization in all this wide patchwork of states. It may lead sooner than English speaking people expect to practical political coopera-

tion. From the point of view of world civilization all such agglomerations of states that shall gradually relax the intensity of nationalist concentration are desirable, welcome developments.

NATURAL PORT

... natural port of ... America and ... The olive, the ... like things can ... under the best ... various and ... largely undevel- ... wealth includes ... of world- ... And soforth. ... all the mater- ... prosperity. ... I have nev- ... look- ... poverty pre- ... this land. I ... anywhere, not ... people ... ragged ... and

... vast amount ... Women ... bearing chil- ... bent at ... are hov- ... ill- ... low grade ... in type. ... there is a ... proportion ... facts ... the people ... geniality of

... so con- ... Why are its ... that even ... pleas- ... and Lis- ... away, an ... a danger- ... are my ... in ... why does ... are ... and ... remedies

... DECAY

... in the ... posed ... in this ... gay ... A ... so ... Portugal. ... history. ... All Eur- ... but ... as ... Africa ... of ... that ... is the ... Hence, ... railway ... Spain and ... an- ... seas. The ... necessarily short ... are ineffe- ... transport, ... depending ... labor, is fur- ... another conse- ... division of ... unstable ... proud ... must of ... currency. ... would be un- ... patriotic Portu- ... the curency of so

Mina Hager, Contralto, In City March 4

Will Present Songs of Many Nations; Other Musical News

By ADRIAN SCOLTEN

ON THE PROGRAM to be given by Mina H. ger, contralto, on March 4 in Madison, the opening group consists of some settings by John Alden Carpenter and Henry Hadley of poems of the distinguished Indian poet, Sir Rabindranath Tagore.

Tagore brings to the western world the religious simplicity, the intimacy with nature, the highly spiritual idealism, of the age-old civilization of India. His language is full of oriental symbolism.

Another group of Miss Hager's program is made up of settings of some of the poems of Paul Verlaine, the French poet, who died about a quarter of a century ago.

Miss Hager is singing, as her operatic offering, Ulrica's aria from Verdi's "Masked Ball."

Her German lieder include the exquisite "Widmung" of Franz, two songs of Strauss, and the ever-thrilling "Erlkonig" of Shubert.

Miss Hager closes her program with a group of folk-tunes. There are three Spanish ones, arranged by Kurt Schindler, an English and a Scotch, and John Alden Carpenter's "Home Road," this last being American.

Tickets to Mira Hager concert are now on sale at Albert E. Smith's. Ferec Vecsey tickets will be honored for Miss Hager's concert. Vecsey, who was contracted for the final number of the All-Star series, has cancelled all his American engagements. The All-Star management is glad to have been able to secure the brilliant and beautiful contralto, Mina Hager, in Vecsey's place.

* * *

BAND GOES TO WHITEWATER

The First Regimental band will go to Whitewater March 8 to give a concert there under the auspices of the Thespian club of the Whitewater normal school. This is the first concert trip taken by a university band since 1915, when the band attended Panama exposition at San Francisco. The band will take with them 70 men including the entire membership of the First band. Prof. L. A. Coon, pianist, will accompany the group, play special piano parts for "Lohengrin," the Tschaikowsky "Andante Cantabile" and other numbers. Major E. W. Morphy will conduct the band.

* * *

JUVENILE CLUB

A special feature of the regular Monday night Juvenile club of the Wisconsin School of Music will be a program presented entirely by boys. The following will take part: Alton Soderholm, Mark, Sheil, Stanley Otis, Russel Page, Llewellyn Millar, Victor Smeltzer, William Kaether, Ralph Harker, Emanuel Peshak, Reginald Stehr, Albert McCurdy, Robert Bennet, Norman Gjerde, Trygr. Strand, Walter Bjark. Miss Esther Schlimgen of the piano department, will be in charge of the meeting.

* * *

DOTY SCHOOL PROGRAM

Paul Fleury and Philip Buenzli, young violinists, and Miss Dorothy Wagner, accompanist and piano soloist, pupils of the Wheeler School of Music and Dramatic Art, will give a program next Friday evening, Mar. 7, at the Doty School for the P. T. A.

* * *

BRAYTON SCHOOL PROGRAM

Wilson Donkle, piano pupil of Albert Sperling of the Wheeler School of Music and Dramatic Art, will give a short program at the Brayton school next Wednesday evening, Mar. 5, for the P. T. A.

* * *

JUNIOR WHEELER CLUB

The Junior Wheeler club, which held its last meeting Friday evening in Wheeler hall, was attended by a capacity house. The following took part in the program: Roland Martens, Claude Holst, Anne Helen Tenney, Howard Buenzli, Ben Sweet, Bessie Sweet, John Salerno, Janet Nelson, Alice Helstrom, Alice Rogeberg, Mary Jean Abel, Bessie Lieberman, Dorothy Lyne, Josephine Sweet, Dorothy Busse, Roger Schween, Marion Tormey, Eleanor Hillyer, Esther Onheiber, Edward Sheahy, David Karl Roberts, Frederick Kaiser, Bertha Rabinoff, Marion Heilprin, Mildred Weston, Anne Hirst, Doris Fish, G odwyne Lyons, Anne Schultz, Maxine Beerman, Garland Sleep, Iola Olwell, Beatrice Myra, Gretchen Scheibel, Harry Heilprin and Rose Chechik.

* * *

WHEELER FACULTY PROGRAM

The following program will be given by members of the faculty of the Wheeler School of Music and Dramatic Art, assisted by William E. Ross, artist pupil of Fletcher Wheeler at the Congregational church next Friday evening at 8 o'clock for the benefit of the Newcomers' club:

Ave Maris Steela; Grieg—Fine Art Trio—Miss Alice Anderson, violin; Miss Ethel Todd, viola; Mrs Marie Seuel Holst, piano.

The Portrait, Schubert; Serenade, Schubert; Wm. E. Ross, tenor.

Ave Marie, Echubert-Wilhelmay; Miss Alice Anderson, violinist.

Waltz in C Minor, Chopin; Miss Ethel Todd.

Enter the Hero (dramatic reading), Theresa Helburn; Mrs. Norman Hill.

Spanish Dance Op. 12 No. 2, Moszkowski: Fine Art Trio.

Miss Ethel Todd, accompanist.

MAPLEWOOD—Hubert Delongville, for half a century a resident of the town of Gardner, died at the home of his son, Joseph, at the age of 85.

Mina Hager to Sing Here

Mina Hager

The RADIO TODAY and TOMORROW

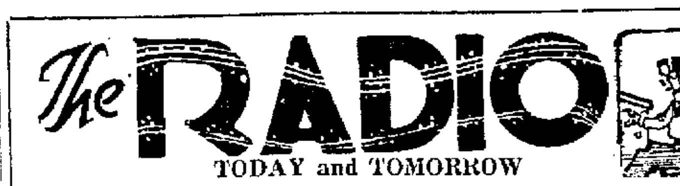

(PROGRAM FOR SATURDAY)
(Madison)

W. H. A.—(360), University of Wisconsin; Basketball, Wis. vs. Northwestern.

Chicago

7—WDAP (360), Blackstone tring quintet and Drake concert ensemble.
7:30—KYW (536), Congress Hotel orchestra.
8—WDAP (447), La Grange band
8—KYW (536), Salvation Army staff band.
9—WDAP (447), Balaban & Katz revue.
10—KYW (536) Miss Nina Gordon, mimic and entertainer.
10—WDAP (360), Triangle trio; Harmony Girls.
10—KYW (536), midnight revue.
6:50 p. m.—KYW (536), children's bedtime story.
9:05—KYW (536), "Safety First," Chicago Motor club.

Outside Chicago

7—WBZ (337), Springfield, Mass. WBZ trio.
7:15—WEAF (492), New York. Special music.
7:30—KDKA (326) Pittsburgh. Westinghouse band.
7:30—WHAS (400). Louisville. Varied music.
7:30—WFI (395,) Philadelphia. Edward Barnes, baritone; Amy Jacque Brumbaugh, contralto.
7:30—WLAG (417), Minneapolis-St. Paul Farm and business lecture.
7:30—WTAS (286), Elgin. Concert.
7:30—CKAC (425), Montreal. H. Maurice Jacquet, Parisian composer and pianist.
8—WMC (500), Memphis. "The Place of Women in Modern Society."
8—WOR (405), Newark. James MacDonald, baritone.
8:20—WOR (405), Newark. Doris Stevens, "Equality of Women."
8:30—WGY (380), Schenectady. Dance music.
8:45—CFAC (430), Calgary. Varied program.
9—WOC (484), Davenport. Orchestra program.
9—KSD (546), St. Louis. Orchestra.
9—KFAF (360), Denver. Varied program.
9—KSD (546), St. Louis. Orchestra concert. Organ recital; vocal and instrumental specialties.
9:10—WFI (395). Philadelphia. Symphonic dance orchestra.
9:15—WOR (405), Newark. Musical program.
9:15—WLAG (417), Minneapolis-St. Paul. Studio program.
9:30—WJZ (455), New York. Hotel Majestic orchestra.
9:30—CKAC (425), Montreal. Dances orchestra.
9:45—WHAM (283), Rochester. Dance program.
10—KGO (312), Oakland. Address by Frederick O'Brien, author and lecturer. "Islands of the South Sea."
10—KFI (469), Los Angeles. Women's Lyric club.
10—KHJ (395), Los Angeles. Southern California saxophone band.
10—WOAW (526), Omaha. Orchestra.
10:15—WSAI (309), Cincinnati. conservatory of music
10:15—WLAG (417), Minneapolis-St. Paul. Dance program.
10:45—WSB (429), Atlanta. Hawaiian serenaders.
11:45—WDAF (411), Kansas City. Nighthawk.
Midnight—KPO (423), San Francisco. Dance orchestra; KPO trio.
Midnight—WSAI (309), Cincinnati. WSAI midnight entertainers.
Midnight—KHJ (395), Los Angeles. Hickman's orchestra.
1 a. m.—KFI (469). Los Angeles. Cocoanut Grove orchestra.

(PROGRAM FOR SUNDAY)
(By Courtesy of Radio Digest)

KHJ, Los Angeles (395) 9 p. m., organ recital; 10, concert.
KYW, Chicago (536) 7 p. m., Chicago Sunday Evening club.
WBAP, Fort Worth Star-Telegram (476) 11 p. m., orchestra.
WDAR, Philadelphia (395) 5 p. m., organ; 9:15, musical.
WDAP, Chicago (360) 5 p. m., organ; 9:15, musical.
WFAA, Dallas News (476) 5:30 p. m., band; 11, dance music.
WFI, Philadelphia (395) 6:30 p. m., church services.
WGY, Schenectady (380) 7:30 p m., church service.
WHAA, Iowa City (484) 9 p. m., talk, familiar hymns.
WHAS, Louisville (400) 4 p. m., sacred concert.
WHK, Cleveland (283) 3:30 p. m., vesper service; 7, concert program.
WJAZ, Chicago (308) 6 p. m., artists series.
WLAG, Minneapolis-St. Paul (417) 7:45 p. m., church service; 9:30, musical concert.
WLW, Cincinnati (309) 7:45 p. m., church service.
WOC, Davenport (484) 7 p. m., organ; 8, church service; 9:30, musical program.

Let Cuticura Soap Keep Your Skin Fresh and Youthful
Sample Soap, Ointment, Talcum free. Address: Cuticura Laboratories, Dept. B, Malden, Mass.

WILLETT EXPERT PIANO TUNING PHONE B.-5461

Bad Breath

Dr. Edwards' Olive Tablets Get at the Cause and Remove It

Dr. Edwards' Olive Tablets, the substitute for calomel, act gently on the bowels and positively do the work.

People afflicted with bad breath find quick relief through Dr. Edwards' Olive Tablets. The pleasant, sugar-coated tablets are taken for bad breath by all who know them.

Dr. Edwards' Olive Tablets act gently but firmly on the bowels and liver, stimulating them to natural action, clearing the blood and gently purifying the entire system. They do that which dangerous calomel does without any of the bad after effects.

All the benefits of nasty, sickening, griping cathartics are derived from Dr. Edwards' Olive Tablets without griping, pain or any disagreeable effects.

Dr. F. M. Edwards discovered the formula after seventeen years of practice among patients afflicted with bowel and liver complaint, with the attendant bad breath.

Olive Tablets are purely a vegetable compound mixed with olive oil; you will know them by their olive color. Take one or two every night for a week and note the effect. 15c and 30c.—Adv.

Faculty Members Advise Women in Vocational Fields

In order that the women of the university may have the benefit of personal direction concerning the proper courses to take before entering the vocational fields, a committee of 15 technical advisors from the different departments will hold a special office hours during the vocational conference which will be held at 4:30 o'clock every afternoon in Lathrop hall here March 3-7.

The advisors in the different departments are: commerce, Prof. C. L. Jamison; economics, Prof. Don D. Lescohier; home economics, Prof. F. A. Marlatt; chemistry, Prof. R. Fischer; pharmacy, Dr. Wakeman; dairying, Prof. Farrington; horticulture, Pof. J. D. Moore.

Journalism, Prof. W. G. Bleyer; sociology, Prof. Gillin; psychology, Prof. C. L. Hull; physical education, Prof. Blanche Trilling; aplied arts, Miss Della Wilson; library school, Miss Hazeltine.

When You Catch Cold Rub on Musterole

Musterole is easy to apply and it gets in its good work right away. Often it prevents a cold from turning into "flu" or pneumonia. Just apply Musterole with the fingers. It does all the good work of grandmother's mustard plaster without the blister.

Musterole is a clean, white ointment, made of oil of mustard and other home simples. It is recommended by many doctors and nurses. Try Musterole for sore throat, cold on the chest, rheumatism, lumbago, pleurisy, stiff neck, bronchitis, asthma, neuralgia, congestion, pains and aches of the back and joints, sprains, sore muscles, bruises, chilblains, frosted feet—colds of all sorts.

To Mothers: Musterole is now made in milder form for babies and small children. Ask for Children's Musterole.

35c and 65c, jars and tubes; hospital size, $3.00.

MUSTEROLE WILL NOT BLISTER

Better than a mustard plaster —Adv.

MY WORK AND METHODS MAKE SICK PEOPLE WELL

Dr. E. R. Perkins

33rd Season

An Experienced Specialist

Teeth Extracted Without Pain

A positive relief for suffering humanity and without the usual bad after effects.

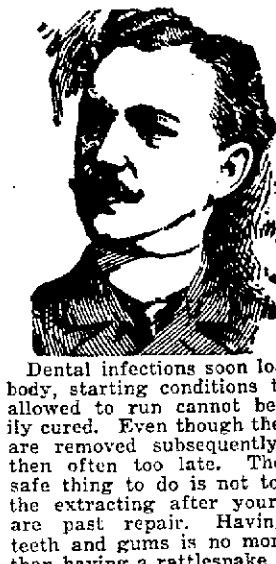

Dental infections soon load the body, starting conditions that if allowed to run cannot be readily cured. Even though the teeth are removed subsequently it is then often too late. The only safe thing to do is not to delay the extracting after your teeth are past repair. Having bad teeth and gums is no more safe than having a rattlesnake around as a household pet, the bite is very often fatal. Regardless of all known treatments my lifetime experience handling every sort of dental infection has been of great value to many thousands of people in the Middle West. It can serve you as well.

Capital Hotel
March 5th

Office Hours, 9 to 4
Boscobel, March 6th

LADY ATTENDANT

Badger U. S. Attorney Is Called to Washington

W. H. Dougherty, U. S. district attorney, left Friday for Washington, D. C. to confer with the U. S. shipping board. Mr. Dougherty was called to confer on the suit of the Benson Electric Co., Superior, against the federal government on reconditioning ships during the war.

Displaymen to Build Stage Sunday for Fete

Members of the Madison Displaymen's association will meet Sunday afternoon to erect a stage in the Elizabethan room of the Park hotel for the style show which will be held Monday night in connection with the "Bosses' Night" celebration.

Parents of Eight are Divorced By Stolen

The parents of eight children were divorced Thursday when Judge O. A. Stolen of superior court granted a decree to John E. Krips, suing his wife, Minnie. The custody of the six minor children was awarded to Mrs. Krips. They were married in 1902.

New Firm Started Here Will Handle Supplies

The Thomas C. Olson Co., was organized in Madison this week to deal in supplies, castings, repairs and merchandise. It is incorporated at $35,000, with 350 shares at $100 par each. Incorporators are: Thomas C. Olson, Clarence E. Lee and Edward K. Olson.

DR. L. M. TURBIN

Chronic and Nervous Diseases

Hours 10 a. m. to 5 p. m. Evenings 6:00—7:30

Sundays by Appointment

with office in the

Commercial National Bank Building

Room 305 Badger 6934 102 State St.

First Christian Church

"The Church of the Glad Hand"

Thos. H. Adams, Evangelist

Services in the Public Library

10:00—Bible School
11:00—Lord's Supper and Worship
7:30—Evangelistic Services

You Are Invited

See Church Notices for Particulars

Come to Church

The Madison Real Estate Board

Announces

A Sixteen Week Course In

Principles of Real Estate Practice

Beginning

Tuesday, March 4

7:30 Oclock at the City Y. M. C. A.

APPLICATIONS may be made to E. H. Carpenter, phone B. 6060

TUITION $20—The Class is Limited to Forty

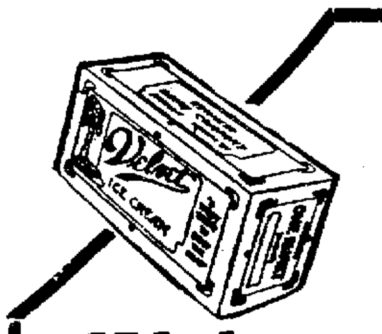

Take Home a Brick of

Walnut Sundae

Tomorrow's Special Brick of

Velvet Ice Cream

Something New. A very pleasing dessert
ITS TASTE WILL DELIGHT YOU

There is a dealer near you or call Badger 7100

Lansing & Ludwing, 901 Atwood
Fred Rennebohm, 1915 Winnebago
Quan's Drug Store, Mills and Chandler
H. O. Starck, 437 W. Main
West Side Pharmacy, Park and Regent
Mazursky's Store, Mifflin and Henry
Loehrer's Confectionery, ... E. Johnson St.
Cardinal Pharmacy, University at Park
Lucker Pharmacy 530 W. Wash. Ave.
Tiedemann's Pharmacy, 702 University Ave.
Rennebohm's Central Store, 208 State St.
Badger Pharmacy, 1320 University Ave.
H. Weckesser, 930 Williamson St.
...inheinz Pharmacy, 714 S. Park St.
Kleinheinz Pharmacy, South Madison
Wingra Pk. Confect'ary 1728 Monroe St.
Olson's "The Best," 302 E. Wilson St.
Capital Candy Kitchen Gay Bldg.
Doll's Store, 2532 Monroe St.
E. C. Levenhagen, 538 W. Wash. Ave.
Wakeman, 1250 Williamson St.

Kennedy Dairy Company

621-629 W. Washington Ave. Phone Badger 7100

ENGRAVING

TELEPHONE-BADGER 3691 HALFTONES ZINC ETCHINGS 324 WEST GORHAM ST.

MADISON THE PRINT SHOP WISCONSIN

COMPARE YOUR INVOICES WITH THESE PRICES

Fine screen halftones on copper—$2.50 for min. 10 sq. inches. Over 10 at 12c per in.
Newspaper halftones—One fourth less than copper
Zinc Etchings—$1.75 for minimum 10 square inches. Over 10 at 8c per square inch

"Your Story in Pictures Leaves Nothing Untold"

ECZEMA CAN BE CURED Free Proof To You

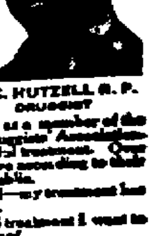

J. C. HUTZELL, R. P. DRUGGIST

All I want is your name and address so I can send you a free trial treatment. I want you just to try this treatment—that's all—just try it. That's my only argument.

I've been in the Retail Drug Business for 20 years. I served four years as a member of the Indiana State Board of Pharmacy and five years as President of the Retail Druggists' Association. Nearly everyone in Fort Wayne knows me and knows about my successful treatment. Over thirty thousand Men, Women and Children outside of Fort Wayne, have according to their own statements, been cured by this treatment since I first made this offer public.

If you have Eczema, Itch, Salt Rheum, Tetter—never mind how bad—my treatment has cured the worst cases I ever saw—give me a chance to prove my claim.

Send me your name and address on the coupon below and get the trial treatment I want to send you FREE. The wonders accomplished in your own case will be proof.

CUT AND MAIL TODAY

J. C. HUTZELL, Druggist, No. 4823 West Main St., Fort Wayne, Ind.

Please send without cost or obligation to me your Free Proof treatment.

Name ______ Age ______
Post Office ______ State ______
Street and No. ______

THE BEST EVER! Week by Week Let's Grow!

The Capital Times Saturday School Page

LET'S CO-OPERATE! This Is Your School Page

Leader Contest Aims to Find Active Pupils

Each School Will Select One Boy and Girl "Ace"

BY MARCELLA NEFF AND HELEN BALDAUF, (School Page Editors)

Enter the School Leader Contest today!

The Capital Times Saturday School Page is seeking the most all around school leaders in each of the local schools. Every student is eligible to be a candidate. Every student is eligible to vote for a school leader from his school.

All ballots cast must be sent in on the regulation ballot slips run each Saturday on the School Page. Get your friends together right now, decide on the boy and the girl best fitted to represent your school on an all around activities, scolastic and personality basis. Then get together and rush hard for your candidate!

The contest will continue for several weeks. Ballots will be printed weekly. One boy and one girl leader will be selected, according to the highest number of votes received. Results will be printed on this page after the contest closes.

Help us pick the boys and girls who are really doing things!

Continue Thrift

Local School Children are Steady Depositors In Banks

The spirit of Thrift Week is still there!

Many of the local boys and girls are earnest and steady depositors in their school banking system.

Here is a recent report of one week's saving results in the different schools. Every week some other school is "high man" it seems. The big object is that the regular savings habit is being formed by the growing young America.

Brayton	$21.61
Hawthorne	16.61
Lapham	15.02
Longfellow	14.88
Harvey	9.11
Emerson	8.19
Washington	6.68
Marquette	5.01
St. Raphael	4.61
Draper	3.96
St. Patrick's	3.71
Lincoln	3.57
Lowell	2.81
Holy Redeemer	2.37
Hawthorne Annex	2.07
Doty	1.01
Franklin	.88
Randall	.03

Public Library Has Display of Paintings

Boys and girls, attention!

Excellent color reproductions of the pictures you are studying in your Art Appreciation contest will be on display at the Art exhibit in the Madison Public Library on Tuesday and Wednesday of next week. Many more pictures will be shown in addition. Mr. Jensen of the Brown Robertson Co., is in charge of the display. Tickets will be sold in each school at five cents for children and ten cents for adults. All the money taken in for tickets in each school will be credited towards a picture for that school.

Many of the teachers are making plans to take their classes as a whole. On Tuesday evening the exhibit will be open to parents and friends.

"Good Posture Week" Is Planned for City Soon

The physical education department of the city is planning a "Good Posture Week" soon. Songs, stunts, posters, slogans and yells will be worked up by the pupils. A parade will be held.

Lincoln Girls to Play Mothers at Volley Ball

The Lincoln school girls of the seventh and eighth grades are challenging their mothers to a volley ball game during the second week in March. Mothers have been practicing just as hard as their daughters, it is said.

Draper 5th Grade Pupils Write Letter to East

After making a careful study of the northeastern states and making comparisons with the home states, the pupils of 5B Draper school have written a composite letter to a corresponding grade in Claremont, N. H., from which they received a letter a short time ago.

Emerson 7th Graders Divide Their Program

The program of the Emerson seventh grade Civics league included: "Childhood of Lincoln," by Alice Anderson; "A Soldier's Letter," by Freddie Marsh. The seventh-A class gave a Lincoln program; the 7B class gave a Washington program.

Five are Playground Directors at Lowell

Playground directors at Lowell school for last week were William Palmer, Jerry Wold, James Beck, Paul Larson and Lucille Vincent. The four upper grades elect directors each week.

Dances Under Way Will Be Named for Schools

The rhythm classes in local schools are busy now arranging dances to be named for the respective schools. Much interest is being shown by all the girls. The seventh and eighth grade class of girls at Brayton school have completed their dance.

Lowell Kindergarten Builds Complete Tiny Block Street

—Photo by Reierson

AND they didn't forget the telephone wires!

The tiny street which 34 children in the Lowell school kindergarten laid out last week is complete in nearly every detail.

The seven houses are made of boxes and blocks, and they all have windows, porches and even furniture. The trees, which stand so properly in the yards, are the results of careful and painstaking work. And now the children are working on porch furniture—for it is summer time they say—and so some more cardboard, paper and paste will be transformed into diminutive chairs and tables.

Of especial delight to the boys are the fire-engines, street cars and automobiles which continually race up and down the street of their little city. And the street car tracks are there, even though the cars occasionally move without them. And particularly favored delivery truck has milk bottle covers for its wheels.

The tiny town directory includes the following citizens:

Bobby Marty, Howard Nelson, Billy Hill, Evelyn Hesselink, Marie Bast, Mary Dolfen, Burndetta Finnigan, Elizabeth Gallagher, Francis Gatzion, Susie Koch, Irene Lynch, Elizabeth Pritchard, Ellen Nesvig, Myrtle Milbrook, Catherine Mellor, Mary McAusland, Leland Wing, Kathleen Hollinsed, Pearl Halseth, Ruth Guendler, Robert Armstrong.

Charles Baker, Roy Bolithe, Kenneth Ellestad, Charles Reading, Lester Howe, Clyde McDowell, Arthur Nary, Bernard Prescott, Harold Scott, Robert Stuart, Harold Waldum, Raymond Wiggin, and Randall Wird.

Miss Bernice Welsh is the kindergarten director and Miss Molander is her assistant.

Art Contest

Appreciation Event Will End Friday; 20 Give Tests

The Art Appreciation Contest that has been running for the past four weeks will end on Friday, March 7.

WEEK'S PICTURES

4-5-6 Grade Group

1. Flower Girl in Holland, by Hitchcock, on display at Chicago Art Institute.
2. Mother by Whistler, on display at Paris-Luxembourg Museum.

* * *

7-8 Grade Group

1. Detail Head, Holy Family, by Luini, on display at Milan-Amboriana Gallery.
2. The Stockade, by Cezanne, at Paris-Luxembourg.

The test on Art Appreciation will be given in all 4th, 5th, 6th, 7th and 8th grades on the morning of March 7th. The principal in each building will give all tests. Papers written in ink on uniform paper are to be graded by the teacher in charge of the room in which the test is given under the supervision of the principal. Two sets of questions will be sent out, one for 4th, 5th, and 6th, and one for 7th and 8th grades, together with sheets upon which to record the results. All test papers and record sheets are to be returned to Miss Buck by Thursday noon, March 13.

The McKillop Art Co., State street are displaying several of the pictures in the contest in their show window. Minature sets for both groups of all the pictures studied may be obtained there for 50 cents a set. The envelope bears a wise saying of John Ruskin: "We can live without pictures—but not so well."

Girl Reserves

Girl Reserve weekly schedule follows.

Monday:

4:15—High school inter club council.

4:15—Girl Reserve gym class.

5:00—East Side High student club meeting at school.

Tuesday:

4:15—Central student club—Janesville Echoes.

4:15—Betsey Ross Triangle roller skating and supper party.

Wednesday:

5:30—Central Friendship club cabinet supper.

7:30—"Beaver" Girl Reserve Skit at Brayton P. T. A.

Saturday:

3:00—Wisconsin High roller skating and supper in Y. R. room.

Emerson Civics League Hears Officers' Speeches

The Emerson eighth grade junior civics league held its bi-montaly meeting in the school gymnasium. The delegate gave a report of the meeting of the Junior Civics Council. All officers gave inaugural addresses. The president read the constitution.

The following program was given: "Our Capital," by Isabelle Palmer; "George Washington," by Deborah Becker; a piano solo by Ellen Dutton.

Class Will Get Banner In Health Competition

A banner will be awarded by the physical education department of the city to the school room in which the pupils show the greatest improvement in posture by the Easter vacation.

Marching contests are being held between the fourth and fifth and between the third and fourth grades in many of the city schools.

East Side High

This week was humor week in East Side high school. Member of the annual publicatio are hard at work in order to make "Tower Tales" successful.

Reading contests for the different classes have been held for the freshmen and sophomores. Final contests will be held March 12. Among the freshmen Viola Texwilliger received first place, Dorothy Brady, second place, and Donald Eiscle and Ruth Purcell, third places. Delta Siekert and Eugene Eldred were warded first place in the sophomore class, Lucile Spraetz, second, and Robert Law, third.

* * *

Questions under discussion in the various sessions rooms concern the attitude of the school toward care of the building, punctuality and regular attendance, clubs and athletics, scholarship, reception of visitors in the school building and individual property. The merits of the school in the past years were also discussed.

Try to Reduce Absences In Physical Education

The classes in physical education in the various schools are trying to reduce the number of days of absence because of colds. The fifth and sixth grade girls at the Washington school had the least number of days' absences because of colds during the first semester. The seventh and eighth grade girls at Longfellow had the best attendance during the first semester.

Three High School Teams Plan Debate

The debating teams of East Side, Central High and Wisconsin High are to meet in a triangular debate on March 14. The schedule for the debate is as follows: Negative team of East Side debates affirmative team of Central at Central; negative team of Central debates affirmative team of Wisconsin High at Wisconsin High; negative team of Wisconsin High debates affirmative of East Side at East Side.

Hi-Y Club Will Stage April Minstrel Show

A minstrel show will be staged by a group of local school boys who constitute one of the Hi-Y clubs. "Mum" in their pass-word, but they have revealed that it will be on or about April 1.

Seven big acts are promised.

Miss Axtell Entertains Her Pupils at Movies

To be entertained at the movies by the principal of the school was the pleasant fate of the Doty eighth grade. Miss Axtell was the principal and the Jamestown representation was the movie.

P. T. A. Notes

Lincoln P. T. A. will meet Wednesday, March 5, in the school gymnasium at 2:30. Superintendent Gosling will speak and the school orchestra will play following the talk. The fifth grade will give a balloon dance and refreshment will be served by the third, fourth and fifth grade mothers.

Holy Redeemer will hold its P. T. A. meeting March 5 at 8:30. Mrs. W. G. Bleyer will speak on her experiences in the Holyland and Mrs. Carl Link will give a reading. The school orchestra will play "Magic Fire Overture."

Dr. Elma Townsend will speak on the "Development of the Child," at the Lowell school P. T. A. meeting, March 5 at 3:15.

Brayton P. T. A. will meet March 5 at 7:30. Community singing and boy scout and girls reserve demonstrations will be held. Representatives from the Wheeler school of music will sing.

Hawthorne

Corridors and stairs of Hawthorne school are in charge of six children. They are Floyd Kluever, John Dahl, Leon Edman, Agnes Wartner, Ada Johnson and Myrtle Thurston.

The beginnings of a true museum are contained in Hawthorne school. The latest addition to the collection is a 3 pound bill of a saw fish which Myrtle Thurston recently loaned to the school. The bill of the fish is approximately two and a half feet in length and it was caught by a seaman near Algiers. Beatrice Rabinoff has donated a starfish to the collection and Beatrice Zinl some Norwegian coins.

Japanese cookies, silkworms, Indian relics, stamps, shells, bones, and Dutch shoes. Hawaiian are among the objects contained in the collection.

Randall School

The basketball team of the Randall school manual arts department started its tournament last Thursday with six teams participating. Mr. G. J. Nickel is director.

The 9B basketball team defeated the 8A No. 1 team by a score of 6 to 3. The 7B team lost to the 7A team, 9 to 0. The 8A No. 2 played its first game yesterday afternoon with the 8B team.

Teams:

9B: Milton Fergen, Capt., Robert Eager, Robert Keown, Robert Kommers, Walter Malic. 8A team: Oliver Donkl, Capt. George Carlin, Edmund Doty, Richard Rutter, Charles Novotney.

7A team: Frederick Wigglesworth, Delmar Detner, Herman Silbernogle, capt., John Newlin, Wilfred Webb. 7B team: De Witt Baskerville, capt., Walter Croft, William Kempf, Percy Kvanick, Arthur Anderson.

Randall Girls Stage Candy Sale for Books

A candy sale at Randall Junior high was held Friday afternoon by the members of the eighth grade. The proceeds of the sale will go toward books for outside reading in the science classes.

Clara Mintz had charge of the sale and she was assisted by Inez Christianson, Alice Marie Smith, Sarah Humphrey and Doris Eager.

Books for silent reading are being purchased by Miss Geldie's 3B class in geography. The book are entitled "Around the World With Children."

Fish Cannibal

Crayfish In Nakoma School Acquarium Feasts on Minnows

By VIRGINIA MARKS

There has been considerable trouble in the Nakoma school aquarium. One of the crayfish has been playing cannibal. The other day he was found feasting on a minnow. And his punishment was to be put into a separate bowl.

A sucker was brought to school but the climate did not agree with him. A snowball was put in his bowl, but he was still dissatisfied. Monday morning we were told that he died over the weekend.

Wednesday morning a family of six minnows was brought in, one of which is only half an inch long. The crayfish were fed some raw meat which they seemed to enjoy very much. The minnows were given fish food for their dinner.

In the intermediate department there were some minnows, a snail and a few tadpoles.

The crayfish are small crabs with long fore claws or pinchers and unusually large appetites for their size. They are rather blood thirsty and very often kill only for the pleasure of it.

A Wave Trap

Here's Hint For Radio Fans; Send In Your Suggestions

By AL. SATTERFIELD

Editor's note: Many young radio fans have difficulty in tuning out local stations, since most of the regenerative receiving sets are not able to do this. Alvis Satterfield, of Central High, has some good ideas on the subject.

Most of the fans have no doubt heard of a wave trap, or have hesitated to either buy or make one because of lack of faith in the instrument to do the required work. Perhaps some have considered the wave trap as complicated as the numerous-reflex neutrodyne, and superheterodyne circuits now before the radio public. This, however, is a wrong impression as there is hardly a more simple instrument to make and operate.

Send in your radio ideas
To the School Page Editor.
Other Felows will be
interested in what
You've made or done
That's different!

Secure a 23 plate condenser, some 24 or 26 wire and an old oatmeal box. Wind approximately 35 or 40 turns on the box and connect the ends to the binding posts of the variable condenser. The aerial is then connected to the left hand binding post of the variable condenser, and the other binding post is connected to the Autenna binding post of the set.

The wave trap is now ready for operation. In tuning the trap it is advisable to get the local station at its loudest point in the set. The wave condenser should then be turned until the station is at its weakest point or is turned out entirely. After that the set may be tuned to get any station except the station or stations which are on the same wave as the local station which is tuned out.

Final tryouts at East Side have resulted in this team: Affirmative, Carrie Munson, Edgar McEachron, Robert Raisebeck, William Donlin. Negative, Elizabeth Ashcroft, Ray Harb, Eugene Conday and Marshall Tandvig.

Emerson Races Brayton For Basket Honors

Lincoln, Randall and St. James Stars In Midget Teams

Brayton and Emerson schools lead in the race for basketball honors, according to reports from the office of Glenn Rall, director of athletics. The standings of the teams of both the elementary and parochial schools for the week of Feb. 23 follow:

School Teams

Teams	Won	Lost	Pct.
Brayton	8	0	1000
Emerson	6	0	1000
Longfellow	6	2	750
St. James	6	3	666
Franklin	4	3	572
Doty	5	4	555
Harvey	5	5	500
Holy Redeemer	5	5	500
Washington	4	5	444
Lincoln	3	7	300
Draper	2	6	250
St. Patrick	1	8	111
Randall	0 (disqualified)	6	000

East Side Midgets

Teams	Won	Lost	Pct.
Lincoln	5	0	1000
Brayton	6	1	858
Emerson	6	1	858
Harvey	6	1	858
St. Bernard	3	3	500
Lowell	3	4	429
Lapham	1	5	167
Hawthorne	1	6	143
Marquette	0	6	000
St. Patrick	0	4	000

WEST SIDE MIDGETS

Teams	Won	Lost	Pct.
Randall	4	1	.800
St. James	4	1	.800
Holy Redeemer	3	1	.750
St. Raphael	3	1	.750
Washington	2	2	.500
Draper	1	3	.250
Longfellow	1	3	.250
Franklin	1	4	.200

Results of game played last week are as follows:—Harvey Midgets 8—50% vs. Brayton Midgets 5—56%. St. Bernard Midgets 6—98% vs. Lowell Midgets 0—52% Emerson Midgets 38—96% vs. Hawthorne Midgets 0—58%. Holy Redeemer 9—88% vs. St. Patrick 1—54%. Lincoln 5—92% vs. Draper 2—54% Harvey 9—98% vs. Washington 4—53% Longfellow 10—94% vs. Doty 6—58% Harvey 7—96% vs. Doty 5—58% Brayton Midgets 9—96% vs. Lapham Midgets 0—56% St. James 38—100% vs. St. Patrick 2—60% Franklin 10—98% vs. Lincoln 3—56% Holy Redeemer 2—100% vs. Randall 0—0% Forfeit. Brayton 23—96% vs. Draper 8—56% Longfellow 15—96% vs. Washington 3—56% 100% is a perfect sportsmanship grade for a winning team and 60% for a losing team.

Marking Basis:—Sportsmanship 50%; Reliability 10%; Winning 40%.

Next weeks schedule is as follows: Monday, March 3, at Lowell Gymn. St. Bernards Midgets vs. St. Patrick Midgets. Lowell Midgets vs. Harvey Midgets. Tuesday Mar. 4 at Emerson Gym Lapham Midgets vs. St. Patrick Midgets. Washington Midgets vs. St. Raphael Midgets. Wednesday Mar. 5. No games scheduled.

Taursday Mar. 6 at Lincoln Gym. Longfellow vs. St. James. Lincoln Midgets vs. Marquette Midgets. Franklin vs. Brayton.

Friday Mar. 7 at Longfellow Gym. Doty vs. Draper. St. James Midgets vs. Washington Midgets. Draper Midgets vs. Franklin Midgets.

Saturday Mar. 8 at Lincoln Gym 9 A. M. Emerson vs. Franklin gets. Randall Midgets vs. St. Raphael Midgets. Draper vs. Harvey. Hawthorne vs. St. Patrick Midgets. St. James vs. Washington. Longfellow vs. St. Patrick.

True Blue Triangle Entertains Mothers

The True Blue Triangle of the Emerson school gave a recent entertainment for the mothers. It was to win honors and also to show the mothers the work that has been done by the Girl Reserves.

The following program was given: A recitation, Heath, Glady Bostad; Spirit, Dorothy Baker; Service, Oleens Fenne; Knowledge, Francis Hoffman. A song: "Follow the Gleam," by the Triangle; a letter to join the reserves written by Elvira Taylor; a song, "Hymn of the Lights," by the Triangle.

Refreshments were served after the program.

CUT THIS OUT—IT IS WORTH MONEY

Send this ad and ten cents to Foley & Co., 2835 Sheffield Ave., Chicago, Ill., writing your name and address clearly. You will receive a ten cent bottle of FOLEY'S HONEY AND TAR COMPOUND for coughs, colds and hoarseness, also free sample packages of FOLEY PILLS, a diuretic stimulant for the kidneys, and FOLEY CATHARTIC TABLETS for Constipation and Biliousness. These wonderful remedies have helped millions of people. Try them!—Adv.

Postage Stamp Prize Winners Selected Today

The fourth annual competitive postage stamp exhibit at the State Historical museum closed at one o'clock this afternoon. Names of prize winners will be printed soon.

Each year the museum plans a contest of this sort to encourage boys and girls to save stamps. The educational value of collecting them is well worth the time and effort it takes, to say nothing of the pride any boy or girl will take naturally in having the biggest and the best collection among his friends. If you did not win a prize today, start right in to improve your stock for next year's contest.

First, second and third prizes were given in each of ten classes: best single stamp of any country, U. S. regular issues, U. S. commemorative stamps, U. S. revenue stamps, U. S. Precancel stamps, foreign pre-war stamps of any country, foreign war issues, recent foreign issues (not war issues), airplane stamps and the best foreign cover.

Those entered in the contest are: Roselle Wildeman, Theodore Dodge, Thomas Mendenhall, Ayleen Vetter, Robert Coyne, Arthur A. Long, Stewart Smith, Edwin Morris, Edward L. Coyne, Raymond Hess, Mary E. Lyle, Arthur Arneman, Bertha L. Edwards, George Weffer, William K. Moore, Eunice C. Smith, Robert Nagler, Chancy E. Juday, Merwyn Conahan, Fredrick Wessel, Arlene Wessel, Howard Wessel, June Johnson, Carl Schmedeman, Lyle Anderson, Charles Watson, Robert Watson and Richard Stewart.

Madison Mirror Reflects Spirit In Central High

First Issue of Four Page Semi-Monthly Paper Is Out

The Madison Mirror is out!

Another proof of the initiative of Madison High school leaders and the co-operation of the student body is the publication of the first issue of the 4 page semi-monthly school paper.

Marian Greer is the acting editor-in-chief directly responsible for the issue. The assisting staff includes: Arthur Gosling and Judson Kempton, assistant editors; Jack McKenna, business manager; Albert Stelting assistant business manager; Clarence Batcheller, Alice Blake, Arline Findorff, Lenora Flynn, James Hanks, Katherine Kuehne, Elizabeth Lyman, John Miller, and Alice O'Neill, associate editors. John Miller, and Alice O'Neill, associate editors of the paper recently made a thorough trip through the Journal plant, where they examined how the news was obtained, written up, set up, made into pages, and paper printed.

The paper's purpose is to cover all the news of faculty and student interest. The first issue carried excellent club departments, humor column, athletic news. An interesting device of the paper, is to support itself entirely from student purchase. Only advertisements of school activities paid for by students or student organizations will be accepted. It is felt that there is enough strain on city merchants by asking them to support the "Ty" annual with their advertising, and the Mirror does not wish to tax them further, but to be supported entirely from within the school.

A strong appeal to school spirit in the support of the paper is made in an editorial "Your Paper At Last." It reads: If you are asked by the head of a department to write an item, do not refuse, for by so doing, you are defeating the paper's purpose of becoming of, for, and by the student body. Outside of the school, all of the school, and not just the staff members, will be judged by this paper. We expect you to contribute!"

Gosling Favors East Side Plan For Additions

More Room Needed for Athletics, Dramatics and Socials

East Side High school may be completed, and plans [illegible] drawn up by city planners [illegible] which when carried out [illegible] the accomodation of 2,[illegible] After the proposed additions have been made, East Side will be one ofthe finest educational [illegible] in the state.

Gosling Favors Additions

T. W. Gosling, superintendent of schools, has declared himself [illegible] of the additions, in a [illegible] terview with the editor of [illegible] Hi. He has made this favorable commendation to the School [illegible] on Feb. 5.

That the Board of Education [illegible] quest the Common Council [illegible] bond issue of $600,000 for [illegible] chase of school sites, and [illegible] addition of a gymnasium, a[illegible] ium, a cafeteria and class [illegible] the East Side High school [illegible] pressure in attendance [illegible] high schools and upon our [illegible] elementary schools is so great [illegible] unless immediate action is [illegible] relieve the pressure we shall be more than ever handicapped [illegible] our efforts to make adequate [illegible] vision for the education of [illegible] dren in the schools.

Mayor for Improvements

"I can plainly see how many [illegible] your school is in athletics, [illegible] atics and social affairs. I [illegible] the proposed additions are [illegible] solutely necessary. I want [illegible] ils of East Side to feel that [illegible] do all in my power to [illegible] East Side High as soon as [illegible] ible," said Mayor Kittelson, [illegible] opinion he expressed on immediate action.

East Side Girl Takes 61 Words Per Minute

Sixty-one words a minute [illegible] record in shorthand of Mary [illegible] Hopkins, East Side high [illegible] Among those receiving certificates for membership in the [illegible] Gregg Artists are Florence [illegible] tal, Alma Anderson, Helen [illegible] Russell Pope, Frieda Greth, [illegible] Fess, Clara Kalish, Vera [illegible] Juanita Thompson, Ellen [illegible] son, Alice Hanson, Irene [illegible] and Henry Stefen.

Read Capital Times Want Ads.

HOW THIS WOMAN GOT STRENGTH

Put Up 300 Quarts Fruit, 500 Glasses Jelly and Took Care of Four Children

Norwalk, Ia.—"I have been meaning for some time to write and tell you how much good your medicine has done me. When I started to take it I was almost bed fast and would have been in bed all the time if I had had any one to care for my children. There was some swelling and pain that I could hardly take a step. I took seven bottles of Lydia E. Pinkham's Vegetable Compound and used Lydia E. Pinkham's Sanative Wash, and found they are healing. I am not entirely well, for I was in bad shape when I started your medicine, but I am so much better that I am not afraid to recommend it, and I think if I keep taking it, it will cure me. I have done my work all alone this summer, raising for four children, and I canned 300 quarts of fruit and made 500 glasses of jelly, so you see I must be better. I feel pretty good all the time and I am glad to tell others about the medicine."—Mrs. C. J. WEGENMARK, Box 141, Norwalk, Iowa.

Women can depend upon Lydia E. Pinkham's Vegetable Compound.

Lincoln Center Girls Display Skillful Home Economic Work

To teach the girls of the 6, 7 and 8 grades the proper care of their clothes is one of the aims of the domestic science classes, which have an enrollment of some 1200 Madison pupils.

The work of 6 schools was exhibited during the past week in a window of Manchester's department store. The schools are Harvey, Brayton, Lapham, Marquette, Lincoln and St. Patrick's. Domestic science centers are maintained at the Doty, Longfellow, Lincoln, Randall, Lowell, Emerson and Franklin schools. Next month an exhibit of the Doty center will be held.

Baking powder biscuits, cakes and muffins were among the foods shown, and luncheon napkins, towels, apron dresses, babies bibs and kitchen and fudge aprons were among the examples shown of the work done in sewing.

SCHOOL LEADER BALLOT

Name of candidate _____

Grade or Year _____

Activities: _____

_____

Mail to School Editors, Capital Times.

SCHOOL LEADER BALLOT

Name of candidate _____

Grade or Year _____

Activities: _____

_____

Note: This ballot is good for one vote for a GIRL leader. Mail to School Editors, Capital Times.

Miss Mina Hager

The Galli-Curci of American Contraltos will appear at

Christ Presbyterian Church

Tuesday, March 4, 8:15 p. m.

Tickets at

ALBERT E. SMITH'S

215 State Street

Prices: 75c, $1, $1.50, $2

Plus Tax

Children's Concert

at 4 P. M. Tuesday

All Seats 25c

New Hand Laundry

Open for Business

Good Work Guaranteed

Prices Reasonable

CHARLIE TOY

315 State

Madison Society Women Will Aid In Making Wimodaughsis Club Play Success

Take Part In Three Choruses of "Miss Bob White" Production

By BERTHA ELBEL

...ined voices, consisting of twelve leading ...ree chorouses of twelve people each, fur... ...ical program of "Miss Bob White" to be ...ughsis club on March 7 and 8 at the Cen-

...names, Co- ... Miss Au- ... Kun- ... mem- ... club, ... Schermer- ... Tough, ... Sherman, ... D. Terry, ... Jones, ... Edwards, and

...support- ... Lange ... up of ... Miss ... Clara ... Myra Mit- ... Ruth ... Irish, ... Josephine ... Peck, ... played ... Lord ... are ... chorus, ... of Agnes ... Amy ... George ... Howard ... Fuller, ... Braun, ... Muller, and

...roles are ... Allison, as ... Anderson as ... as Artie ... as Billy ... as ... as Friend ... as ... as ... Vere.

...singing ... dance ... choruses ... various ... direction ... high school ... high ... made ... There ... such as, ... Niece," ... chorus, ... and

Woman's Club Is Active In 31 Years of Work

Anniversary Last Week Recalls Founding of Club In 1893

The Woman's club, founded February 25, 1893, has just passed its thirty-first anniversary. Founded originally for the object of "self-improvement," by a group of women who met at each other's homes, the Madison Woman's club has grown through a slow evolution to its present wide and varied activities.

On February 22, 1893, this group first met at the home of Mrs. David Atwood to consider forming a Woman's club in Madison. They met again the next day at the home of Mrs. E. M. Fuller, and on February 25, at the home of Mrs. L. W. Hoyt, to perfect plans. The first regular meeting was at the home of Mrs. Charles Kendall Adams, Friday, April 21.

The "object" of the club carried a clause that stated the club was to "aid in the development of intellect by the consideration and discussion of all subjects of interest, both moral and social, and to form a center of literary, scientific and musical culture in the city of Madison.

Of the original charter members, there are still fifteen living in Madison. They are: Mrs. Charles N. Brown, Mrs. H. W. Chynoweth, Miss Elizabeth K. Clark, Mrs. Richard T. Ely, Mrs. Lucius Fairchild, Mrs. Harry B. Hobbins, Mrs. Joseph Jastrow, Mr. Willett S. Main, Mrs. A. B. Morris, Mrs. Frank W. Oakley, Mrs. Edward T. Owen, Mrs. J. H. Palmer, Mrs. W. G. Pitman, Mrs. A. E. Proudfit, and Mrs. Reuben G. Thwaites.

Today the club membership is limited to 600 and seeks, according to a statement of Mrs. Volney G. Barnes, president, to provide opportunities for these members and women not holding membership to become active, efficient and cultured citizens, as well as capable housewives.

To this end, the club now has seven departments: Art, Education, History, Home Economics, Literature, Music and Social Service. Besides, there is a parliamentary law class, under the direction of Mrs. Charles F. Lamb, and citizenship class, under the direction of Mrs. Edith Hoyt. The department chairmen are: Miss Lelia Dow, Mrs. W. C. Owen, Mrs. Charles Gorst, Mrs. W. C. Owen, Mr. R. L. Siebecker, Mrs. F. M. Crowley, Mrs. C. P. Conrad, and Mrs. R. H. Hess.

* * *

WOMAN'S CLUB MEETINGS

The special feature for the Woman's club meetings for next week is the quarterly business and luncheon meeting March 7, at which time many important matters will come up for discussion. Reservations may be made with Mrs. C. M. Putnam, B. 2232, up to Thursday at 1 o'clock. There will be community singing, and members are asked to bring their year books.

The Literature department will meet on Tuesday at 2:30. Mrs. F. M. Crowley is chairman. The general subject of "Kipling" will be continued. The topic for the day is "Philosophy of Life; Democracy Social, and Political."

The International Relation study group will meet Thursday evening at 7:30. Prof. Pittirum O. Sorokin will speak on "The Future of Russia's International Relations." The members may bring guests.

Steam pressure cookers were used in the preparation of the food for a luncheon, given by the Woman's club home economics department at the Woman's building on Friday. Miss Eva S. Schairer, instructor of home economics, gave a demonstrated talk on the use of the cookers. Mrs. R. L. Siebecker was in charge of the luncheon.

Two tough chickens were cooked in one steam vessel in only forty minutes, and rice and carrots were boiled in the other one in twenty minutes." "In an ordinary family, only one cooker is necessary for both the chicken and vegetables," said Miss Schairer.

After showing the members the different parts of the two cookers Miss Schairer explained how to use them.

"An entire meal of three different courses can be cooked at the same time, without the flavors blending in fifteen or twenty minutes," Miss Schairer pointed out. "The steam pressure cooker saves a great deal of time and fuel if it is used intelligently."

* * *

RETURN FROM EUROPE

Prof. and Mrs. R. H. Denniston, their daughter, Miss Dorothy, and son, Rollin, have returned from Europe where Prof. and Mrs. Denniston have been studying since last June. Prof. Denniston has arrived in the city and Mrs. Denniston and children are in Washington D. C., as guests of Dr. and Mrs. Dobson, parents of Mrs. Denniston.

* * *

GIVES BRIDGE PARTY

Mrs. T. Gibbs Murray, 515 East Gorham street, entertained with an afternoon bridge yesterday complimenting a group of Madison friends.

* * *

VISITS MOTHER

Mrs. Ray De Forest of Unaville, New York, is here from the East to visit her mother, Mrs. Eliza Stoick, who is seriously ill at her home, 140 East Dayton street.

Take Leading Parts In Two Plays Staged By Local Amateur Talent

Upper left—Doris MacPhearson who will play the leading role of "Miss Somebody Else" in the play by that name to be given Tuesday night by the Business and Industrial department of the Y. W. C. A. at the Central high school. (DeLonge photo.)

Upper right—Mrs. Alfred Kundert who plays "Miss Autumn" in the Wimodaughsis play entitled, "Miss Bob White," to be given at the Central high school auditorium March 7 and 8. (Badger photo.)

Top center—Marjorie Allison who plays "Phyllis," the Quaker maid, in "Miss Bob White". (DeLonge photo.)

Lower left—Mrs. Barbara Kleinfelter-Lange who plays the part of "Miss Bob White," in the play by that name. (DeLonge photo.)

Lower center—Miss Viola Anderson who will take the role of "Maggie," the maid, in "Miss Bob White." (Badger photo.)

Lower right—Mrs. W. L. Engholm will lead the interpretative dance entitled, "The Garden of Roses," a specialty in the production, "Miss Bob White." (Badger photo.)

Ability Marks Stars In "Miss Somebody Else"

Doris Mac Pherson and Clifford Tucker In Y. W. Play Cast

Doris MacPherson will display her dancing abilities as well as her dramatic talents in the comedy drama, "Miss Somebody Else," to be presented by the Industrial and business department of the Y. W. C. A. Tueday evening, March 4 at the Central high school auditorium.

The play concerns the adventures of Constance Darcy, a multi-millionaire's daughter. Miss MacPherson successfully carries through the difficult part of Miss Somebody Else. The action begins when Constance embarks on a trip to find a young man who has been in her father's employ and has stolen a large sum of money. She almost succeeds when suddenly all traces of the young man are lost.

Clifford Tucker will take the role of the young man in question. He is not a villain all the way through the play, especially not when he sings a modern love song to one of the pretty girls in the piece.

At this point, Constance meets some old friends who are living in want and in order to assist them, through motives benevolent, she determines to sink her own aristocratic personality in that of a humble little Irish waitress with the family that is in want. She not only carries her scheme to success in assisting the family but also finds romance and much tense and lively adventure during the period of her incognito, aside from capturing the young man who had defrauded her father.

Romaine York will have the part of Blainwood, the man who succeeds in furnishing romance for Constance.

The play concerns modern society and is full of bright comedy lines.

The production manager, Charles Hanna of New York and Chicago, has had wide experience on the legitimate stage and in directing plays. He directed and staged the vehicle in which William Courtenay recently starred, "Her Temporary Husband."

"Miss Somebody Else" in adidtion to furnishing entertainment with its comedy and its dramatic personalities will create the fund which will send two girls of the Madison Industrial and Business department of the Y. W. C. A., to the National convention of the organization meeting in New York, April 29 to May 6.

Jens Jensen, Celebrated Landscape Architect, Will Be Guest of Madison

Jens Jensen, noted landscap architect of Chicago, will arrive in Madison Tuesday to spend several days. He has planned to give several interesting talks during his stay. Some of these will be to individual groups; others will be open to the public.

Tuesday Mr. Jensen will speak to landscape students of the university on "landscape Practice."

Wednesday evening he will address Friends of Our Native Landscape. This is private, and special invitations are being extended to those most nterested in the subject. The topic of his discussion is "Rural planning policy for the State." This will nclude a dscussion of several policies as, the State Park policy, appointment of the Legislative committee on state aid to county parks, and outdoor advertising such as billboards.

Wednesday afternoon at 4:30 at the Biology building of the university Mr. Jensen will give a talk open to the public on "Rural Art—Impressions and Influence."

Thursday afternoon at 4:30 in the same building he will again address the public on "Rural Art—Possibibilities and Results."

* * *

CLARENCE EIDAM COMING

Clarence Eidam of Chicago, principal of the piano department of the Wheeler School of Music and Dramatic Art, will arrive in Madison this evening. Mr. Eidam teaches in Madison on Wednesday.

* * *

ALBERT SPERLING ENTERTAINS

Albert Sperling of the faculty of the Wheeler School of Music and Dramatic Art, entertained the members of the faculty at dinner at his home, 1206 Jenifer St., this evening. An impromptu musical was given by several of the guests. Mr. Ludvig Wrangell of Milwaukee and principal of the violin department was an out-of-town guest.

* * *

DINNER FOR DR. PLANTZ

Dr. Samuel Plantz, president of Lawrence college, will be entertained by members of Gamma Eta Gamma, professional law fraternity, at dinner Sunday noon.

* * *

GIVE BIRTHDAY SURPRISE

Mrs. Edward Heik, 402 Center avenue, was honored with a surprise birthday party Thursday evening by members of the Ladies' Aid society of the Plymouth Congregational church, of which Mrs. Heik is an active member. A program of games preceded the serving of a birthday spread. The members included: Mmes. Helen Helverson, Fred Hubbell, Frank Hoit, John Adams, Henry Steinhauer, Henry Roder, Sylvia Julson, Christ Poggemiller, J. W. Hicks, Albert Kraft, Edward Bondron, Catherine Wallen, Edward Fess, Edward Brewer, Edward Erbe, Benjamin Druliner, Frazier Bell, Mack Siekert, John Percivall, and George ilgrub.

* * *

ENTERTAINS SEWING CIRCLE

Mrs. Otto Raatz, entertained her sewing circle at her home on Monona drive, Thursday afternoon. The guests were: Mmes. Edward Bull, Reube Knutso, Jack MacDonald, Casper Wolf, Joe Wolf, Harry Meska, Emil Scheler, George Clark, Frank King, and Henry Risley. Refreshments were served.

Eliza Butler to Address Local Y. W. Monday

Will Speak On "How Women Work Together;" Plan Convention

Arrangements are being completed for a luncheon to be given Monday noon at the City Y. W. C. A. at which the principle speaker will be Miss Eliza R. Butler, executive secretary of the personal division of the National Board of Y. W. C. A. Miss Butler, because of her training and years of experience with both employed and volunteer workers, is especially well prepared to speak on the topic of the luncheon "How Women Work Together." Miss Butler gave at summer conferences last summer and last year at National Training School for Y. W. C. A., a course on committee or group organization which combined a foundation of psychology and sociology with a wealth of practical experience in varying types of women's "organized activities." The guests for this luncheon are to be officers and representatives of the various women's organizations in the city including civic, social and church groups.

The Biennial convention of the National Y. W. C. A. which will be held in New York City April 29 to May 6 is the point toward which all local associations are now working. The Madison City association will be entitled to send six voting and three visiting delegates. Of these two delegates will undoubtedly go from the Industrial and Business clubs in order that there may be one representative at Business assembly and one at Industrial Assembly, which, for the first time is to be divided.

An unusual opportunity will be given the members and friends of the city Y. W. C. A. to learn of the Convention Issues at an All-Association meeting to be held Monday next at 7:30 in Esther Vilas hall. The speakers for this meeting will be Miss Eliza R. Butler, and Miss Marguerite K. Sylla. Miss Butler will bring to this meeting the latest plans for the Convention as they now stand at headquarters in New York City and Miss Sylla will give the digest of local opinion of the Central region cities.

Hostesses Are Listed For Tea to Be Given By University League Next Week

A TEA is to follow the regular monthly meeting of the University league to be held in Lathrop parlors at 3 o'clock, Saturday, March 8. Preceding the tea Miss G. E. Johnson will give a dramatic reading.

Hostesses for the tea include Mmes. S. H. Blanton, C. H. Gardner, J. F. Seller and O. D. Kowalke. The women who will preside at the tea table are Mmes. J. D. Overton, C. R. Bardeen, W. G. Bleyer, and C. H. Mills. Mmes. P. H. Hyland, R. C. Buerki, G. E. Jones, E. R. Jones, W. D. Stovall, and C. A. Plaskett will serve.

* * *

CECIL ARDEN TO SING

Another musical treat to Madisonians will be found in Miss Cecil Arden, mezzo soprano, who will appear at the Christ Presbyterian church on March 18.

* * *

ENTERTAINS MAH JONGG CLUB

Miss Blanche Van Donton, 514 Ingersoll street, entertained the members of the Mah Jongg club Friday afternoon at 3 o'clock. The guests were the Misses Lucile Harrison, Babe Devine, Nina Burgeson, Florence Carris, Betty Jane Lewis and Margaret Tormey.

* * *

ST. ANNE'S MEETING

St. Anne's Guild of the Grace Episcopal church will meet Monday at 2:30 with Mrs. A. R. Hirst, 321 North Pinckney street. Guild birthday party. Guild No. 1 will meet Tuesday at 2:30 in Guild hall.

* * *

GIVES BIRTHDAY PARTY

Miss Eleanore Louise Wermuth celebrated her third birthday with a party on Thursday afternoon. The guests were the Misses Loraine Chase, Virginia Olson, Mary and Catherine Dempsey, Eleanore Knudtson, Joan Wermuth, Kathleen and La Vane Wald, Phyllis Feeney and Raymond Knudtson, Raphael Olson, Richard Chase, James Dempsey, Jr. Jack and Junior O'Neil.

* * *

CLEF CLUB CONCERT

The Clef club will give its annual spring concert in Music hall, March 20. There will be no admission charge.

* * *

CHAPERON'S TEA

Members of the Journalism house will entertain at a tea in honor of their chairman, Mrs. M. C. Besly, Wednesday from 4 to 6 o'clock.

* * *

DINNER MEETING

The Business and Professional Woman's club will have a dinner meeting at the University club at 6:15 Thursday evening. The program is in charge of the Wisconsin School of Music. Cards are now being sent out, and are to be returned by Wednesday noon. Reservations may also be made with Miss Mary Callahan at the Wisconsin Telephone company.

* * *

AUXILIARY MEETING POSTPONED

There will be no meeting of the Woman's Auxiliary of the American Legion on Tuesday. The March meeting, which will be a social gathering, will be held later, and the date will be announced.

* * *

ENTERTAIN AT CINCH

Mr. and Mrs. A. J. Peterson entertained at progressive cinch at their home, 616 Crandall street, last night in honor of St. Andrews guild No. 2. Those present were: Mr. and Mrs. Henry C. Croft, Mr. and Mrs. R. H. Bruce, Mr. and Mrs. Thos P. Williams, Mr. and Mrs. Edward Otis., Mr. and Mrs. William Armitage, Mr. and Mrs. Harry Croft, Mr. and Mrs. Albert Coft, Mr. and Mrs. Edward Tierney, Mr. and Mrs. John Beale, Mr. and Mrs. W. H. Forrest, Mr. and Mrs. Edward Worth, Mr. and Mrs. W. A. Roper, Mr. and Mrs. Arthur F. Worth, Mrs. Schlough, Miss M. Otis, Miss E. Patton, Mrs. M. Steffensen, Mary Croft, Walter Croft, Lyland Peterson. Lunch was served and prizes awarded. Mrs. Edward Worth received first prize for ladies, Harry Croft won first men's prize, Miss M. Otis received the consolation prize for ladies, and Edward Worth received the consolation for men.

* * *

ENTERTAINS AT BRIDGE

Mrs. H. E. Devereaux, 1910 West Lawn avenue, was hostess for a Friday afternoon bridge entertaining twenty of her friends. The affair was the fourth in a series this week at which twenty guests were present on each occasion.

* * *

GIVE BIRTHDAY SURPRISE

Mrs R. J. Volkmann, 206 North Hancock street, was surprised Thursday afternoon by a group of former neighbors from the East Side who served a birthday luncheon in honor of Mrs. Volkmann. Those present were: Mmes William Cotton, Thomas Kovacs, Daniel Green, John Moran, Henry Knobeck, William Luckensmeyer, Edward Goodman, William Quast, Frank Benda, O. Olson, J. Carlton, and Misses David Cook of Middleton.

* * *

HONORED AT DINNER

Mrs. Mary O' Connell, who has just returned from a seven months visit in Mason City with her daughter, Mrs. Vincent Church, formerly Miss Genevieve O'Connell, and Mrs. Margaret Owens, who has just returned to Rockford after being entertained by her sister, Mrs. James Lavin, were honor guests at a dinner at which Mrs. Nick J. Meyer was hostess at her home, 2320 Raleigh avenue. After dinner the evening was devoted to bridge. Mrs. Mathew Lavin played the top score and Miss Catherine Maloney received the consolation favor.

* * *

WILL GIVE BRIDGE

Mr. and Mrs. Kuck are giving a bridge party, at their home, 416 Russel Walk. A group of club members are included on the invitation list: Messers and Mmes. Carl Hill, A. A. Messerschmidt, George Nelson, Thomas Fitzpatrick, A. R. Graham, E. P. Van Winter, Emil Bergenski and Miss Lila Simon and Miss Thelma Jones.

Catholic Club Hears Musical Event Monday

Club Chorus Will Sing; Hayward Will Read Poetry

The Catholic Woman's club will meet Monday afternoon at 3 o'clock at the Woman's building. The hostesses for the afternoon are Mrs. Joseph Wilhelm and Mrs. Adolph Hausman. The program will consist of the following numbers: The club chorus will sing "The Violet and the Rose," by Myer Helmund, "Cradle Song," by Arensky, and "Bendemeer's Stream," by an old Irish composer. Clifford Tucker, will sing two baritone solos, "Who Knows", by Ball, and "Duno," by Mc Gill. He will be accompanied by Miss Hoffman. E. F. Hayward of Conover, Wisconsin "the poet of the Northwest," will read some of his own poetry, and Miss Leila Bascom, professor of English in the University Extension Division, will talk on "The Trend of the American Short Story."

The dinner club of the evening department will meet at 6 o'clock. Miss Amy Zillmer of the State Board of Health, will talk on "The Girl and Her Leisure Hour." After the business meeting, there will be community singing, and Miss Emily Wald will show pictures and will talk on "Oberammergau." Anthony Donovan will give a violin solo.

* * *

EUTERPE CLUB PROGRAM

The Euterpe club will have a guest meeting on March 4, for which Mrs. W. M. Dudley, 148 Breeze Terrace, is hostess. The program to be presented is as follows: "Prelude," De Koven, and "Prelude-Arabesque," Rogers, played on the piano by Mrs. O. H. Anson; "The Crystal Gazer", Kramer, and "Sing to me, Sing," Homer, sung by Mrs. J. A. James; "Prelude No. 1" and "Etude op. 25, No. 1", Chopin, played on the piano by Mrs. George Miller; "Regrets," Vieurtemps, and "Minuet," Lully, violin solos, played by Mrs. James Johnson; "Were My Song With Wings Provided," Hahn, "The Bondmaid," Lalo, and "The Answer," Terry, sung by Mrs. C. A. Sakrison; "Ballade—A Flat," Chopin, by Mrs. F. M. Kilgore; "Waltz from Faust", Gounod, by a trio composed of Mrs. M. O. Withey, Mrs. C. R. Pierce, and Mrs. J. A. James.

* * *

BIRTHDAY SURPRISE

Mrs. Ellen Dempsey was surprised on Washington's birthday by a family gathering, it being also her birthday. The guests were; Mr. and Mrs. Joseph Knudtson, Mr. and Mrs. Tom Dempsey, Mr. and Mrs. Michael Feiler, Mr. and Mrs. Jack Dempsey, Mr. and Mrs. James Dempsey, Mr. and Mrs. Frank Dempsey, Mr. and Mrs. Jack Wermuth, Mr. and Mrs. Sherman Chase, Mr. and Mrs. Clarence Olson, Miss Agnes Dempsey, Mrs. Walter Grone and daughter, Vivian, and niece, Joan Elaine. Besides those mentioned, there were sixteen grandchildren.

* * *

PAST MATRON'S MEETING

The Past Matron's club of Madison will hold its regular monthly meeting Monday evening at 6 o'clock at the house of Mrs. O. Landis, 1705 Ohio avenue. The following committee will serve: Mrs. E. C. Tallard, chairman, assisted by Mmes. O. M. Donkle, C. E. Sherwood, H. M. Knowlton, C. L. Luther, Miss Irene Comstock, C. H. Seals, Mae R. Mould, S. E. Kraege. After the dinner and business meeting, there was an entertainment arranged by Miss Fannie Goodwin.

* * *

GUDRID READING CIRCLE

The Gudrid Reading circle will meet Tuesday at 3 o'clock at the home of Mrs. I. Milo Kittleson, 141 East Gorham street.

* * *

HAS BIRTHDAY SURPRISE

Mrs. M. F. Mergen, 11 North Bassett street, was given a surprise party at her home Thursday evening. Tables were made up for progressive cards and refreshments were served informally after the games. The guests were Messrs. and Mmes. W. A. Schultz, J. E. Lalley, H. H. Langley, Frank Mergen, J. M. Livesay, Misses Adelaide Schultz and Genevieve Lalley and the Messrs. Daniel and Irving Lalley, M. F. Mergen and Joseph Mergen. In the games the first second and third prizes were awarded to Mrs. Frank Mergen, Miss Adelaide Schultz and Mrs. H. H. Langley and to Messrs. John Lalley, H. H. Langley and W. A. Schultz.

* * *

HAS BRIDGE PARTIES

Mrs. E. C. Peck, 2001 Monroe street, entertained with two bridge parties on Monday and Wednesday of this week. Three tables were in play at the first party and the same number of Wednesday.

* * *

SISTER BENDICTA VISITS

Sister Mary Bendicta who served as pharmacist at St. Mary's hospital in the early years of the institution, is in the city until Monday. Sister Bendicta is now stationed at the Kansas City hospital.

* * *

The Woman's Relief corps will hold its reguar meeting Friday in G. A. R. hall at 7:30. Mrs. C. Connelly and committee will serve the supper at 5:30. Call B. 7636 for reservations.

* * *

The Longfellow P. T. A. will have its meeting Wednesday at 3:30 in the Kindergarten rooms. T. W. Gosling will give the address of the afternoon.

Marion Davies, Thomas Meighan, Wallace Beery Star In Week's Coming Attractions

Kronos Will Top New Vodvil Program

AT THE STRAND

STARTING Sunday for one week the Strand theatre will present for its feature attraction "Little Old New York" with Harrison Ford and Marion Davies as Patricia.

While Miss Davies is the star in the production and has in it the most important role of her career, it is not a one-part picture. There are a score or more of notable players of both stage and screen who appear with her. Several of them impersonate important historical personages in the New York of 1810. Courtenay Foote is seen as Robert Fulton, Mahlon Hamilton as Washington Irving, Norval Keedwell as FitzGreen Hallock, George Barraud as Henry Brevoort, Sam Hardy as Cornelius Vanderbilt, Andrew Dillon as John Jacob Astor; Harrison Ford is the leading man and brings to the part of Larry Delevan a grace and charm of personality.

The production is one of the finest and most interesting which has yet been made, and it gives Miss Davies a chance to prove what a capable artist she is.

Last times today Robert B. Mantell in "Under the Red Robe."

AT THE PARKWAY

Probably no screen star numbers among his acquaintances so many people in the public eye as Thomas Meighan. It is a tribute to his likeable personality that flappers and philosophers, governors and ball players, are proud to number him among their friends.

John Mc Cormack, the singer, is a close friend of Meighan's while the friendship of Meighan and Geo. Ade is well known. This started when Tom was playing the masculine lead in Ade's stage comedy, "The College Widow." Incidentally it was during the run of this play that Meighan met Frances Ring, also a member of the cast and now Mrs. Meighan.

Another author-friend of Meighan is Booth Tarkington, considered by many to be America's foremost writer. For a long time the star has been trying to induce Tarkington to write an original story for him to play in on the screen. At last the famous author consented, with most gratifying results. The story is "Pied Piper Malone," a comedy-drama, with scenes laid at Oldport, Maine, near Tarkington's summer home. The plot deals with an attractive sailor-man and a girl and a bunch of cute kiddies. Lois Wilson is the girl.

"Pied Piper Malone" will be shown at the Parkway Theatre Sunday.

AT THE ORPHEUM

Kronos, the superman, is the name given Mr. Kronos by Mr. Postl of the Postl Physical Training school of Chicago. Mr. Postl made this statement after viewing Mr. Kronos' performance at the State Lake theater in Chicago a few weeks ago. Mr. Postl also says that every feat Mr. Kronos does is a feat of strength and not a trick. He characterizes Mr. Kronos' bed of nails trick as the most astounding thing he has ever seen. Mr. Kronos, who is headlining the bill at the Orpheum the first half of the week, will do a number of seemingly impossible feats. He is making his first tour over the Orpheum circuit and has for several years been one of the greatest drawing cards in Europe.

Bobby Randall, who terms himself "A Better Man Than Gunga Din," is an artisan as well as an artist. He is a melodious earthquake which makes him a peculiar combination.

Hunting & Francis, who present a novel singing, talking and dancing skit, will be remembered by many of the A. E. F. as the couple who played in Belgium during the war in their two musical numbers, "Love Blossoms and The Flower Shop." Their present number, "The Photo-Grafer," is said to be better than either of the others.

Fred Hagan & Co. present a skit entitled "The Bear Cat." The plot lies around a mother-in-law, who has overstayed her invitation. The husband discovers she is a spiritualistic and from this time until her departure for home the moments are merry.

Christy and McDonald present song and piano eccentricities and are a sure fire hit.

Paul Petching in His Musical Flower Garden, will complete the banner program.

AT THE MADISON

Zane Grey's "The Heritage of the Desert" starring Bebe Daniels will be shown for the last times today at the Madison theatre.

Frank E. Woods, of Associated Authors, which organization produced "Richard, the Lion-Hearted," a screen adaptation of "The Talisman", Scott's familiar novel booked for showing Sunday at the Madison theatre, wrote the first dramatic criticism ever printed of a motion picture.

Mr. Woods formerly was dramatic editor of the New York Dramatic Mirror. When the early pictures came out he was interested in them and one day wrote a few paragraphs in his column reviewing several current releases. The powers that be were at the time inclined to frown upon such an innovation, but later when the column won a real following Mr. Woods was given credit for having "started something."

Wallace Beery who appeared as King Richard in "Douglas Fairbanks in Robin Hood," plays the same role in "Richard, the Lion-Hearted," supported by Marguerite de la Motte, Kathleen Clifford, John Bowers, Tully Marshall and Chas. Gerrard.

AT THE MAJESTIC

"The Love Trap" will be shown for the last times today. This picture is produced to entertain and is a rapid fire mystery and comedy drama story.

Sparkling with original humor, rollicking complications and enhanced by a number of real thrills and enjoyable moments of suspense. Elmer Harris' original story of "No More Women," featuring Madge Bellamy, Kathleen Clifford, Matt Moore and a cast of splendid characters opens its engagement at the Majestic theatre Sunday.

"No More Women," comes at a time when the public seems hungry for good, original and clean, comedy drama and judging from its local reception it enthused the most critical people of the audience.

New Hill's Chief

W. R. Hightower Succeeds Warren H. Reck As Manager Of Department Store

W. R. Hightower, formerly of Peoria, Ill., took over the management of Hill's Store here on Friday, replacing Warren H. Reck. Mr. Hightower before coming to Madison was textile buyer for the Federman chain of stores.

Mr. Hightower will move his family to Madison in the near future. Mr. Reck has made no announcement yet concerning his plans.

Congregational Musical Program Is Announced

The musical program for the morning services Sunday at the first Congregational church were announced Saturday. Mrs. H. M. Carter is organist. The program follows:

Prelude, Salut d' Amour, by Elgar; Postlude, Offertoire in A flat, by Reab; quartet, O Come To My Heart, Lord Jesus, by Ambrose; Consider and Hear Me, by Wooler.

MARINETTE—The home of William Jordan at Marek, Marinette county, was destroyed by fire, little being saved from the structure.

New System of Fat Reduction

Here's a new way for all fat people to laugh together at that old bugaboo —Obesity. The saying that "there is nothing new under the sun" does not now apply to fat people any more. Here is something new for them—new sensation, a new pleasure, a new and graceful figure, easily found by anyone who is passing beyond the limits of slimness. Everyone has heard of the Marmola Prescription; that harmless combination of fat-defying elements perfected by one of the foremost physicians. Now, from the same high authority, there come another idea—the idea of condensing these same, pure, harmless ingredients into a pleasant little tablet. Taken after eating and at bedtime, they help the stomach to dispose of all the fatty foods, converting them into compact, solid flesh, muscle and energy, without dieting or exercise. Marmola Prescription Tablets regulate the entire system—do for you what bodily exertion and self-denial cannot do, and the fat once routed, is gone for good. You can prove all this at a trifling cost. Marmola Prescription Tablets are sold by all druggists or sent postpaid by the Marmola Company, 4612 Woodward Avenue, Detroit, Mich. A box—sufficient [illegible] results—is but one dollar.—Adv.

Episcopalians Will Hold Discussional Meetings

A series of discussional on "Japan" will be held at St. Andrew's Episcopal church during Lent. Mrs. W. A. Scott will lead the first meeting Wednesday night at 7:30. Lay members of the church will lead successive meetings.

Morgan Named Among City Attorney Candidates

H. H. Morgan, local lawyer, has been suggested as a candidate for city attorney. The office is filled by council appointment annually in April. Mr. Morgan is a former assistant United States district attorney and was connected with the department of justice during the world war.

Religious Services Mark Lent, Starting Wednesday

Special religious services will be held in a number of Madison churches next Wednesday. [illegible] the religious calendar [illegible] day, it is the opening [illegible]

N O W **MADISON** N O W

CONTINUOUS TODAY AND TOMORROW—1 TO 11 P. M.

STARTING SUNDAY

"RICHARD, THE LION-HEARTED"

A Frank Woods Production Based on Sir Walter Scott's novel, "The Talisman" with Wallace Beery as "King Richard," the role he created in "Robin Hood"

Last Times Today "THE HERITAGE OF THE DESERT" | Stan Laurel in "ROUGHEST AFRICA" | LATEST CURRENT WEEKLY

ADULTS 30c CHILDREN 10c

PARKWAY THEATRE

Mat Today, 2:15 P.M.
Tonight at 8:15 P.M.

2 ACTS 15 SCENES OF GORGEOUS GRANDEUR

A BOMB OF LAUGHTER ED. WYNN "THE PERFECT FOOL"

A RIOT OF TERPSICHORE

SEATS NOW SELLING

N O W **MAJESTIC** N O W

CONTINUOUS TODAY AND TOMORROW—1 TO 11 P. M.

Coming Sunday *When You Scoff At Love Love Laughs Back At You* Coming Sunday

Quit Kidding 2 Reel Comedy

"NO MORE WOMEN!" Matt Moore Madge Bellamy

LAST TIMES TODAY "THE LOVE TRAP" TOPICS FABLES

ADULTS 30c CHILDREN 10c

THE STRAND MATINEES DAILY

7 Days Starting Sunday

HARRISON FORD and MARION DAVIES in

LITTLE Old NEW YORK

(See 2-page ad on pages 12 and 13)

LAST TIMES TODAY "UNDER THE RED ROBE" with Robert B. Mantell

COMING Sunday MATINEE **PARKWAY** Continuous 1 to 11 P. M.

MADISON'S MOVIE FAVORITE IS COMING TO TOWN

ADOLPH ZUKOR & JESSE L. LASKY PRESENT

THOMAS MEIGHAN IN "PIED PIPER MALONE" *A Paramount Picture*

By Booth Tarkington

Leave it to Meighan to get the famous authors! First it was George Ade, and now the first original screen story by Booth Tarkington! Why say more? Just you come and see!

AVOID THE PITFALLS OF MATRIMONY "STAY SINGLE" 2 Reel Comedy

PARKWAY ORCHESTRA

Starting Sunday Lenten Prices Will Be Inaugurated

NIGHTS—*Main Floor* Including Tax 40c—*Balcony* Including Tax 35c— Children 15c Including Tax

Matinee Daily—Adults 35c—Including Tax—Children 15c

Orpheum Orpheum Circuit

EVERY NIGHT AT 7:15 AND 9 P. M. AND SUNDAY MATINEE [illegible] PLUS TAX

TODAY LAST TIMES Olga Myra AND HER NINE SOUTHERN ENTERTAINERS WITH LEROY SMECK—BANJOIST

FIVE OTHER ACTS

STARTING TOMORROW MATINEE

The Envy of Kings—The Pride of the People

AMERICAN DEBUT OF THE SENSATION OF EUROPE KRONOS THE SUPER MAN

In An Incomparable Revelation of Physical Power

Fred C. Hagan & Co. IN "THE BEAR CAT" A Farce Comedy By Willard Mack

Christie & McDonald "Song and Piano Eccentricities" | Paul Petching "His Musical Flower Garden"

PATHE NEWS AND TOPICS OF THE DAY

TONY HUNTING & CORINNE FRANCIS In "The Photo Grafter" | BOBBY RANDALL "A Better Man Than Gunga Din"

In the Madison Churches

[illegible]

school, Mr. H. D. Piper, Supt.; 4:00 Choir practice, Mr. Paul Saunders, Chorister; 7:30 Evening service, sermon by Rev. Geo. Brown, special music.

Second Church of Christ, Scientist—263 Langdon near Frances. 9:45 Sunday school; 11:00, morning service, subject, "Christ Jesus;" 8:00 Wednesday evening meeting.

University Presbyterian, 731 State street, 9:30 Bible School. It is expected that Dr. Sharman will be present to give a special talk on Bible study. 10:45 Church services in charge of Miss Florence Tyler, Miss Christine Wilson—both of New York and Rev. C. E. Franz of Milwaukee. They will give special messages on state and national problems. 5:30 Fellowship luncheon. 6:30 Sunday evening club led by Dr. Hunt of the Christ Church and discussion groups on "War," "Industrial Problems" and general problems. 7:30 Sunday evening Eddy meeting at Lathrop Gym.

First Congregational—W. Washington and N. Fairchild; Rev. Howard Murray Jones, D. D., acting pastor. 9:30, church school; 9:45, adult Bible discussion group; leader, Prof. W. E. Tottingham; subject, The Nationalization of the Hebrew Tribes, I Sam. 1-8; 10:30, sermon by Pres. Irving Maurer of Beloit. President Maurer has recently come to Wisconsin from Columbus, O. 12, university students' discussion group, led by Dr. Sarles; theme: The Messages of the Later Prophets: Guild parlors, half an hour; 5, C. E. social hour; 6, cost supper; 6:15, evening devotional service.

First Methodist Episcopal—Wisconsin ave.; J. M. Walters, D. D., minister, 9:30, church school; the men's Bible class meets at the Sunday school hour and the new president, A. B. Johnson, will meet all the men at which time he will outline plans for the work of the class; also hear Dr. Walters on the Message of Hebrew History to the Problems of Today. 10.45, church hour nursery; 10:15, morning worship, sermon: Our Father. No Meeting of the Epworth league; this league will join with others in the Sherwood Eddy meetings; 7:30, evening worship; sermon: The Cross of Christ in the Life of Men; music, morning: organ prelude, Sonata Number One, Adagio, Mendelssohn; anthem, "The Lord is My Light," Sumner Salter, sung by men's chorus; offertory, "Andante," Gounod; anthem, "The Heavens Are Telling," Haydn, from the "Creation;" response, "The Seven Fold Amen," Stainer; organ postlude, "Allegro Pomposo," Holloway. Evening: organ prelude, "Adagio Cantabile," Haydn; anthem, "Holy, Lord God of Hosts," Abt; offertory, "Recueillement," Georges Jacob; duet, "The Old Rugged Cross," Bennard; Dr. and Mrs. F. L. Browne; organ postlude, "Finale," Sauchey.

St. Paul African M. E.—631 E. Dayton st.; Rev. J. H. Ferribee, pastor. Preaching at 10:45. The Boy Samuel; 7:45, An Honest Seeker; class meeting and Sunday school at 12:15; prayer meeting at 8 p. m. Wednesday; quarterly conference at 9 o'clock.

First Unitarian—Wisconsin ave. and Dayton; Dr. A. E. Haydon, minister. 9:30, church school in parish house; 10:30, regular service, sermon by Dr. Haydon; topic: Modernism as a World Issue; 6, cost supper in parish house by members of the Unity club, followed by discussional led by Dr. Haydon.

Theosophical Society, American Section Madison Lodge—Sunday meetings of Madison lodge Theosophical society, G. A. R. hall, second floor, 116 Monona ave; closed lodge for members only, 2:30 to 2:55; open discussion group for public, 3 to 3:40; special topic: Lemuria-Atlantis-The Flood, open to public, 3:45 to 4:45.

Bethany Ev. Free Church—401 Riverside drive; B. A. Eriksen, pastor. 9:30, Sunday school and Bible class; Ingman Olsen, S. S. Supt.; 10:45, morning worship in Norwegian; sermon: Christian Liberality; 5, English young people's meeting; 7:30, evening service in Norwegian; sermon: Living Account to God.

Immanuel Lutheran—Wm. Lochner, pastor; 511 S. Ingersoll st. Lenten serviers; English, Sunday at 11; Beloved, We Go Up To Jerusalem; this will be the first of a series of sermons on Sayings of Jesus at the Beginning of His Passion; German, Friday at 7:45; Many of Bethany; the pastor will discuss a number of notable characters in the Passion story; German, Sunday at 9:45; Sunday school at 9:30.

First Evanglical, E. Johnson and Wisconsin Avenue, Lyndon Clyde Viel, Pastor, E. J. Frautschi, Church school superintendent. 9:30 Church School. 10:30 Morning Worship. Sermon: "The Man God Honors," Anthem: "Awake, Psaltery and Harp." There will be no social hour, Christian Endeavor meeting, or evening service. 7:30, University Religious Convocation at Lathrop Hall. Dr. Sherwood Eddy, speaker. Wednesday, 7:30, Prayer meeting, discussion on theme "Faith and Science," place of meeting at the home of A. W. Steffen, 510 W. Mifflin.

Our Savior's Lutheran, E. Washington and S. Hancock. S. C. Ylvisaker, pastor. 9:30, Sunday school. 10:30, service. Sermon topic: "A Lesson in Humility." 6:30, Luther Guild.

St. John's Lutheran, East Washington Avenue and N. Hancock street. Otto J. Wilke, pastor. 9:30 Sunday school, Harold L. Schlueter, superintendent. 10:30 Preparatory service. 10:30 German Communion service.

Westminster, West Lawn and Spooner, Henry Lewis Pastor. 9:30 Sunday School. Supt. O. E. Heise. 10:45 Morning Worship. Sermon, "Imagination in Religion." Music by vested choir. "Seek Ye The Lord," Rober, "Hear My Prayer," Kopylof. 5:30 Young Peoples social hour and cost supper. 6:30 Discussion meeting.

First Church of Christ Scientist, Woman's building, 240 W. Gilman street. 11:00 Morning service. Subject, "Christ Jesus." 9:45 Sunday school. 8:00 Wednesday evening meeting.

Christ Presbyterian — Wisconsin avenue and West Dayton st. George Hunt, D. D. pastor. 9:30 Church school, Miss Vera M. Jurz, Supt. 9:45, Young People's Class in Balcony of church auditorium; 10:45-12:15 Public worship. Reception of members and Sacrament of Communion Baptism. Anthem, "There is a Holy City" and "'Tis Midnight and on Olive's Brow", Bradbury; 3:00, Confirmation class in East lecture room. 6:00 Young People's society of Christ Church. Cost supper served at 6 and at 6:30 Rev. M. G. Allison will give the fourth in a series of talks on "How We got the New Testament." 7:30 Evening worship. Sacred Concert by the Mozart Club, Mr. Alexius H. Baas, director.

Judge Landis May Come to Madison for Address

Judge Kenesaw Mountain Landis, baseball commissioner is being asked by the University of Wisconsin Commerce club to come to Madison in the near future and address the club. Joseph C. Payne, president of the club, has invited Judge Landis. The Association of Commerce and other civic groups are being asked by the Commerce club to aid in bringing the judge here.

Play Will Be Staged By Pleasant Hill Club

"Mrs. Tubbs of Shantytown," a play, will be given by the Pleasant Hill club at the Brickson school house Monday night.

Rail Commission Pays Tribute to Prof. Mack

A memorial resolution on the death of John G. D. Mack, state chief engineer, was passed by the railroad commission. Mr. Mack was at one time the railroad commission's chief engineer. The resolution, signed by Louis E. Gettle, Adolph Kanneberg and A. R. McDonald, was forwarded to Mrs. Mack.

Grace Church to Have Good Musical Program

A musical program to be given Sunday morning at Grace Episcopal church was announced Saturday. Fletcher Wheeler is director and Miss Ethel Todd organist. The program folows:

Processional, "Breast the Wave, Christian,"; "Kyrie"; "Gloria and Gratias Tibi," Semper; hymn, "Fight the Good Fight"; Anthem, "O Saviour of the World"; "Sursum Corda," Semper, "Sanctus," Semper; "Bendictus Qui Venit, "Semper; "Agnus Dei," Semper; "Gloria In Excelsis," Semper; Recessional, "Oft in Danger, Oft In Woe."

CHICAGO—Alfred James, 67, La Crosse, obtained a license here on Friday to marry Mary S. Austin, , also of La Crosse.

Corporations—Notice

Treasury Decision 3558: Released February 29, 1924.

Information returns as to dividends paid in 1923 are required of corporations on Form 1097 showing the amount paid to individual, fiduciary, and partnership stockholders. This return must be filed by March 15, 1924.

SAKRISON-ROCKEY CO.
and
EDWARD E. REICHERT
PUBLIC ACCOUNTANTS AND AUDITORS

111 So. Hamilton St. Badger 6660

Successful Incubators
Make Poultry Profits Quickly

We Carry the following sizes:
No. 6—120 egg capacity .$25.00
No. 5—175 egg capacity .$30.00
No. 9—240 egg capacity .$36.00
No. 4—312 egg capacity .$43.00

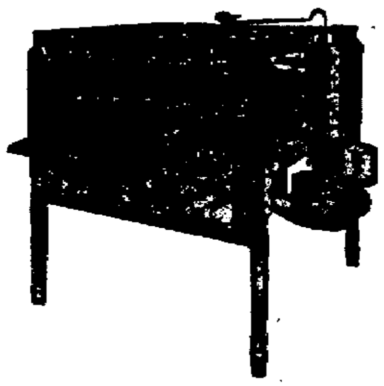

The Successful Will Pay For Itself In One Hatch

Come In And See Them

KREHL & SON
HARDWARE
205 E. Washington Ave. Fairchild 264

Have You thought of this?

NO DOUBT you have worked hard, perhaps denied yourself at times, to accumulate an estate adequate to support your wife and children.

Isn't it time now to guarantee their future support?

You can do that by making a will and naming a competent and responsible corporate executor or trustee. That is the right way to protect your family and conserve your estate.

Our responsibility is attested by our unquestioned integrity. Our faithful performance is supervised by law. Our dependability is guaranteed by our own ample capital and surplus.

We invite you to discuss with us without obligation the business details of protecting your family's future.

The Commercial Trust Co.
23 W. Main Street
Capital and Surplus, $360,000

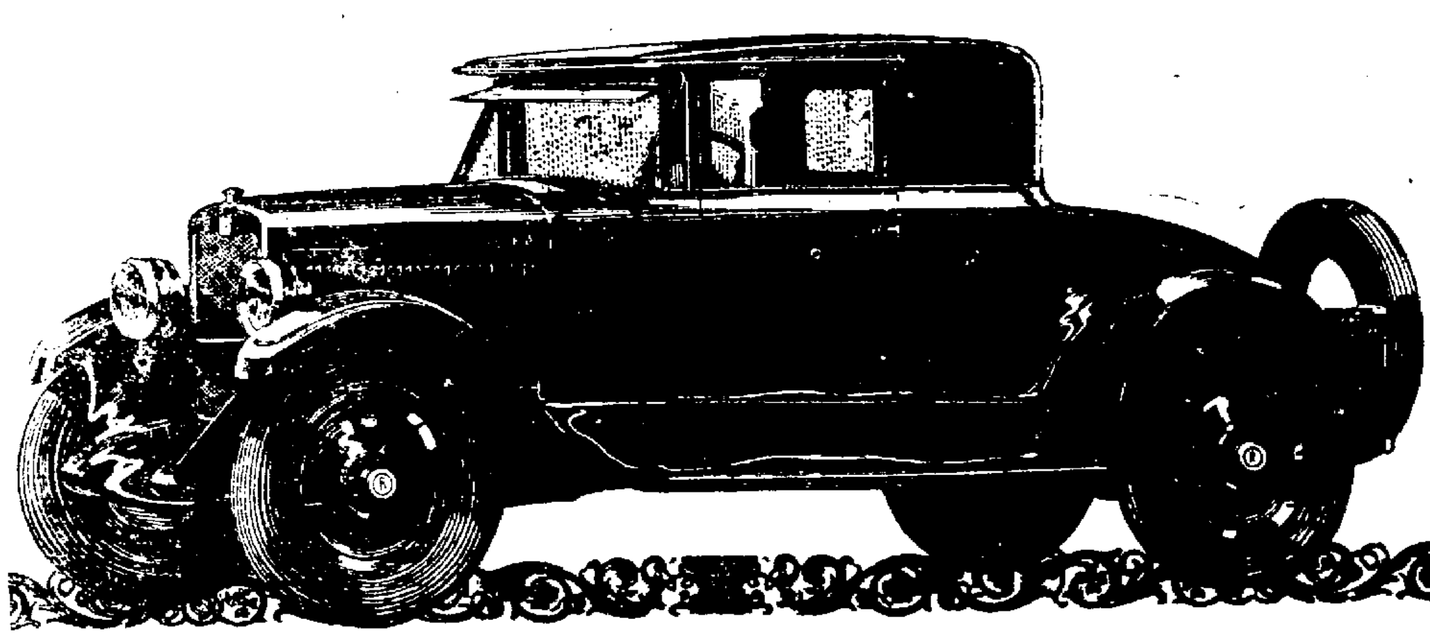

ROLLIN

Makes Its Debut To The Motor Enthusiasts of Madison

WONDERFUL lines up-to-date—away in advance of current designs. Among the things you like most about the Rollin are Balloon Tires, the last word in comfortable riding and Four Wheel Brakes, the best insurance against accidents.

EXPERIENCED motorists acclaim this the most highly developed achievement in the motor car construction today. You will find your ideal of a car in the Rollin.

MAY WE HAVE PLEASURE OF A DEMONSTRATION? CONVINCE YOURSELF.

ROSA MOTOR SALES

625 E. Mifflin Street Phone Badger 832

Illinois Central System Is Encouraged to See Business Men Stand Up for Railroads

The Illinois Central System is pleased to note the unanimity with which the business men of the country are rallying to the defense of the nation's system of railway transportation. Typical of this authoritative and unbiased support of sound public policy is the following extract from a resolution adopted January 29, 1924, by the New Orleans Association of Commerce and sent to the United States senators and representatives in Congress from Louisiana:

"In the opinion of the New Orleans Association of Commerce it is unwise and unnecessary for Congress at this time to undertake by direct action to reduce substantially the revenues of the railroads—because of these among other considerations:

"The Interstate Commerce Commission, an impartial governmental body, already has full power to fix what shall be considered a fair return to the railroads upon the value of their property, to fix this value and to fix all railway rates, and it is equipped to make such adjustments in rates as may be proper.

"The Transportation Act, whose definite policy of rate-making revived confidence in railway securities, has enabled the railroads to borrow more readily sums of private capital for improvements in both equipment and roadway. These have made possible the recent record-breaking achievements of the railroads in service and are responsible in great measure for the country's increased business.

"To reverse our railway policy now would be to frighten off capital, stop improvements, unsettle business conditions and work a public injury with no corresponding benefit, since, as stated, the public is already protected by the laws which give the Interstate Commerce Commission full control of this subject."

The more that the public in general realizes its direct and indirect financial interest in a settled, forward-looking policy of railway regulation, the nearer will this country come to having a railway plant that will expand and increase its efficiency in keeping with the development of the country. We cannot afford to stand still, much less go backward, in our treatment of the railroads. It is encouraging to note how business men and the country in general are showing increased interest in railway affairs.

Since both efficient railway service and the great investment in this and other railroads are at stake, we believe that our patrons would feel that we were neglectful of our duty if we did not seek in every proper way to enlist public interest in the future of the railroads. For this reason we quote and indorse the resolution sponsored by the New Orleans Association of Commerce.

Constructive criticism and suggestions are invited.

C. H. MARKHAM,
President, Illinois Central System.

OF INTEREST TO AUTOMOBILISTS

'Auto Row' Is Completed By NewestGarage

With the opening of the Gillespie Motor Sales Co. new garage at 412-418 E. Washington ave., next Monday morning, Madison's "auto row" gets one more adherent.

Work on the new garage had advanced enough by Saturday to permit the company installing five of its cars in the large show room [illegible] on the avenue. Sufficient [illegible] provided on the [illegible] for the storage of cars [illegible] for a large [illegible], while the [illegible] has been set aside for [illegible] department which is under [illegible] of [illegible].

The Gillespie Motor Sales Co. [illegible] for the garage [illegible] E. Mifflin st., where it has [illegible] for the last three [illegible]. [illegible] the company occupied the [illegible] building, now [illegible]. J. P. Gillespie, head of the company, has been in the automobile business since 1914. He is president of the Madison Automotive Dealers association.

William Knoble, Henry Miller, and [illegible] K[illegible]son are the salesmen. Mrs. [illegible] is cashier and R. F. Johnston has charge of the parts department and the service floor. The Packard, Paige and Jewett are sold by this company.

Auto Quips

BY HAROLD R. MAIER

More motor accidents take place between 4:00 and 5 o'clock in the afternoon than at any other time during the day. The low point is at 5:00 in the morning. Children playing in the streets, rush hour congestions, and low visibility are the main causes of accidents during the late afternoon.

* * *

A new set of sparkplugs after 8,000 to 10,000 miles not only makes better performance certain, but actually saves enough oil and gasoline to pay for them. It is well to install a new set before beginning the season's driving.

* * *

R. C. Rosa, a former university student and son of Charles D. Rosa of the state tax commission, has made arrangements to handle the Rollin car. He will occupy the portion of the garage at 625 East Mifflin street, headquarters of the Gillespie Motor Sales company until today.

* * *

The Rollin is named after Rollin H. White, former vice president, chief engineer, and one of the founders of the White Motor company of Cleveland, Ohio. The Rollin has a high speed 4-cylinder motor, four-wheel brakes, Firestone balloon tires, and a new system of force feed lubrication to all rotating motor bearings.

* * *

[illegible] a new Velie sedan up [illegible], Illinois, Thursday, Char[illegible], head of the Madison Velie [illegible] had little difficulty until he [illegible] between Janesville [illegible]. He averaged only three [illegible] hour along this stretch.

* * *

East Washington avenue is rapidly [illegible] into Madison's auto row. The Capital City garage and the Gillespie Motor Sales company are the [illegible] additions to this street, while the Madison Nash company's new garage will be ready within a short time.

Chevrolet Garage Moves Into Spacious Quarters

Although the Capitol garage dealer in Chevrolet motor cars has moved into its new quarters on E. Washington ave., the old quarters on Pinckney st. will be retained for the used car department, Ralph Hult, secretary and treasurer of the company stated.

The new garage is 165 by 66 feet, and has a show room large enough to conveniently display five or six cars. It is a two story building and has a large service department in charge of Clarence Hult, service manager, and William Marshall, shop superintendent.

C. A. Hult is president of the concern; C. S. Hult, vice president; R. A. Hult, secretary-treasurer; and May V. Kogelman, cashier. K. Kogelmann, salesmanager, has a staff consisting of E. J. Reese, C. Wieland, John Rivenberg, Walter Lawrence, and G. Haggen. Dean Dacy is in charge of the used car department.

Royalty And Beauty Ride Willys Knight

The Willys-Knight is accustomed to blue blooded passengers. The kings of Spain and Belgium and the Prince of Wales, among others, have felt the satisfaction of riding behind the "world's quietest motor."

Now it has on its long list of friends, Kathryn Campbell, for two years acclaimed America's most beautiful girl at the annual midsummer Atlantic City pageant. Miss Campbell who in the beauty contest bore the title of "Miss Columbus", twice chose a white-painted Willys-Knight touring car, placed at her service by the Seacoast Automobile Company, at Atlantic City, for the annual beauty parade which terminated with her selection as the reigning beauty.

Last fall the queen of the Columbia Valley Harvest pageant also chose a Willys-Knight touring car as her throne from a huge field of competitors. The pageant took place in Lewiston, Idaho.

And not so very long before, Queen Lucy Lee, of the Portland, Ore., rose festival, and Prime Minister Bortzmeyer, who manages this remarkable celebration annually, enjoyed the parade in their specially-decorated Willys-Knight.

Star Displays Great Ability On Hill Tests

BY HARRY

Because of the comparative newness of the Star car and in order give automobile owners an idea of what this car can do I had Don Utter and F. J. Holmes of the Washington Motor Sales Co., take me out this week. Later we went out in the Durant.

That the new Star, which is manufactured by the Durant Motor Co., is a success, is shown by the fact that 86 of them have already been sold to Madion people and 164 to peope in the surrounding territory. The local dealers are unable to supply the demand although they are receivng an average of two carloads of Stars and Durants each week.

In the test we used a special model touring car which had been run less than 80 miles. The car easily made all the hills in the university section.

Few light car ride the bumps as easily as the tSar. The new models have an improved chassis with its Durant Tubular backbone running from one crossbeam to the other. The usefulness of this tube as a mean of strengthening the chassis becomes clearly evident when one whel is removd. The car will not only stand on three wheels, but can be moved about on three wheels without having the axle touch the ground.

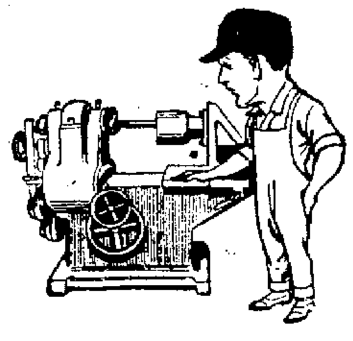

Careful Watching

of our cylinder grinding insures you perfect working cylinders and pistons, and that means a smooth-going engine. New cylinders will not give you better results than your old ones reground by us. Test and prove it.

Madison Tool and Stamping Works

1970 Helena Street Badger 4044

Like Balloon Tires

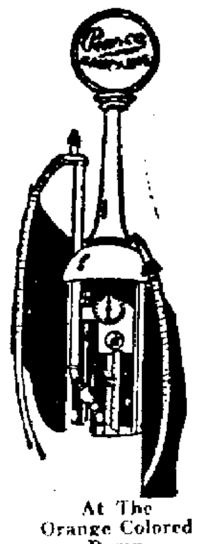

Pennco MOTOR OILS

Greater mileage, easier riding and greater economy sums up the reasons for the so-called "Balloon Tires". And this sums up the reasons for Pennco Motor Oils. No wear on moving parts—that's economy; the motor runs smoothly and powerfully as does the rest of the car—that's easier riding; greater mileage—per quart of oil, and in the life of the car.

"There IS A Difference"

At The Orange Colored Pump

Pennsylvania Oil Co.

A MADISON ORGANIZATION

Offices—736 East Washington Avenue

Tips To Motorists

Heed the [illegible] of the traffic officers—they are stationed at [illegible] intersections to aid you, [illegible] vent a jam [illegible] of traffic, [illegible] when they [illegible], and be ready [illegible] start when [illegible] motion [illegible] ahead.

for Economical Transportation

CHEVROLET

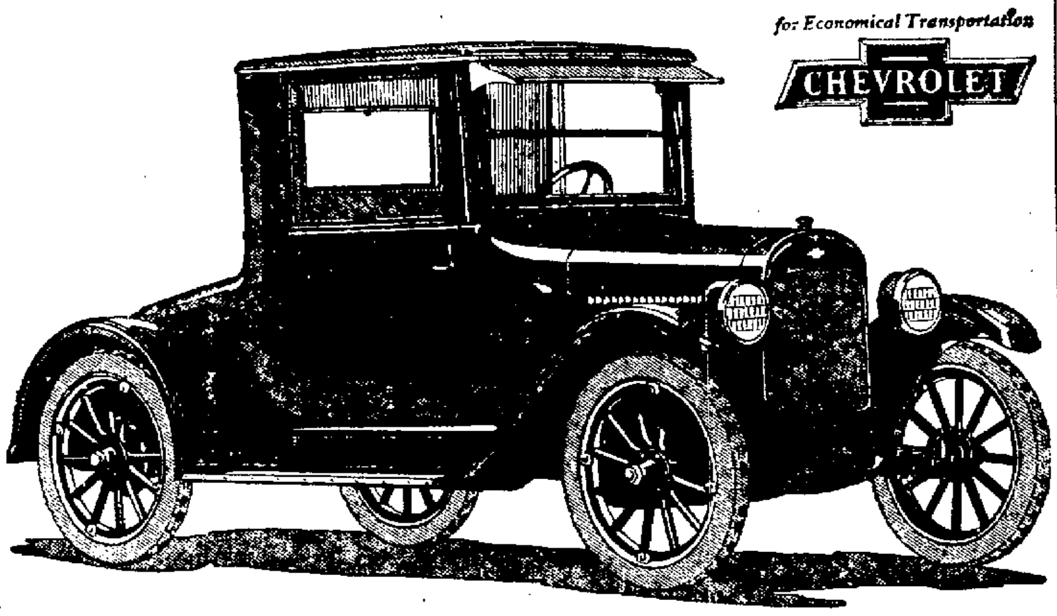

The 1923 SUPERIOR Chevrolet

Utility Coupe

This is the lowest-priced closed car on the market with Fisher Body. It is bought extensively by concerns equipping fleets for salesmen, and is popular for professional and general use where a single seat and extra large rear compartment are desired.

QUALITY has been still further improved by more artistic design and added equipment.

ECONOMY has been still further increased by engineering refinements and greatly increased facilities.

SERVICE is now offered on a flat rate basis by 10,000 dealers and service stations.

PRICES of the new line remain the same in spite of added equipment and more expensive construction, which have greatly increased value.

Some Distinctive Features

Streamline body design with high hood, vacuum feed and rear gasoline tank on all models: drum type head lamps with legal lenses. Curtains open with doors of open models. Closed models have plate glass Dernstedt regulated windows, straight side cord tires, sun visor, windshield wiper and dash light.

Prices f. o. b. Flint, Mich.

Two Passenger Roadster	$490
Five Passenger Touring	$495
Two Passenger Utility Coupe	$640
Four Passenger Sedan	$725
Five Passenger Sedan	$795
Light Delivery Truck	$495

Nothing Compares With Chevrolet

See these remarkable cars. Study the specifications at the

New Capital Garage

608-10-12 E. Washington Ave.

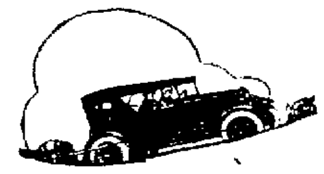

Get the Thrill of this Power

A big, virile engine to send you sweeping uphill—big, sure brakes to ease you downhill—*patented* Triplex Springs to melt the bumps away! One hour's drive is fifty minutes more than are needed to open your eyes to the bigger Overland power, sturdier construction and greater comfort. Overland itself will show you why folks call it the most automobile in the world for the money! Champion $695; Sedan, $795, f. o. b. Toledo.

Overland Touring $495 f.o.b. Toledo

F. D. McGuire Sales Co.

219 E. Washington Ave. Fairchild 2136

TOWN TOPICS

By J. E. Rasmussen

Your wife has asked you to take out auto insurance and you told her that you were both careful and lucky. A woman's intuition is worth following.

PHONE F-1133

CAPITOL SQUARE INSURANCE AGENCY

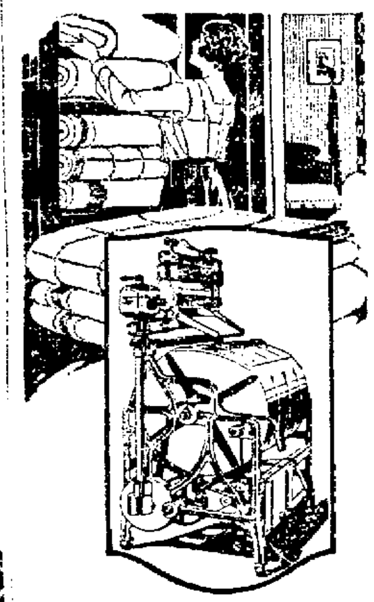

Done at Home—No One Tired—And Money Saved.

Look ahead ten years your Coffield still young and faithful as ever. It will be mighty easy for you to realize that it will have saved you much in money alone not to mention the time, health and smiles it will add to your life.

Coffield ELECTRIC WASHER

You can put your Coffield to work today and pay for it easily as it saves for you.

Let us come to your home and show you why discriminating people choose the Coffield in preference to all other washers.

Be sure to do this why not today?

Phone Badger 6587 for FREE DEMONSTRATION

Madison Appliance Co.

110 S. Pinckney St.

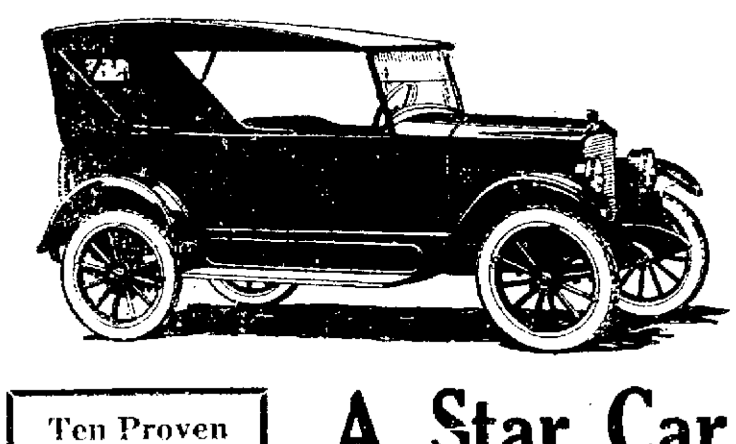

The New Star

A Star Car Owner

who recently purchased a New Star Car said he not only wanted the best performing, but the best looking, economical car on the market. That's why he bought the New Star Car. Every Star Car owner is a Big Booster, and will gladly give you the inside facts.

Ten Proven Units

- Force feed lubrication
- Durant Tubular backbone
- Water Pump
- Morse silent timing chain
- Warner transmission
- Single plate dry disc clutch
- Timken bearings
- Spicer universals
- Warner Steering gear
- Adams axles

See This Car At The

Washington Motor Sales Co.

STAR AND DURANT CARS

W. Washington Ave and Bedford St. Phone F. 1402

ZENITH CARBURETOR

Gabriel Snubbers

Greater Riding Comfort

Distributors and Service Station

Auto Repairing and Accessories

Gus Torgeson Ed. Jongman Namen Torgeson

Wisconsin Auto Service Co.

Badger 450 Second Floor 250 State St.

Every time we sell a car we make a friend

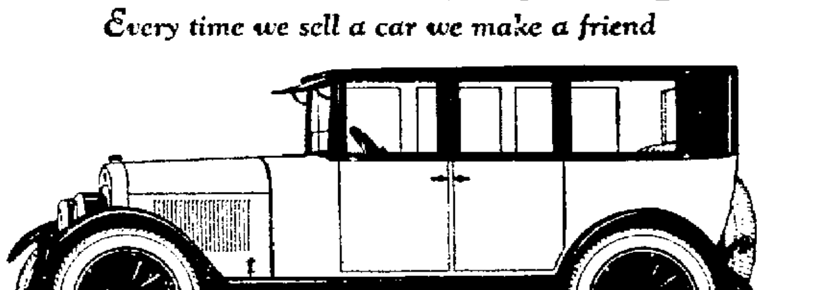

The world's biggest six in the thousand dollar class

Where can you match this Velie value?

THE WORLD'S BIGGEST SIX CYLINDER TOURING CAR AT $1095 AND THE WORLD'S BIGGEST SEDAN AT $1545, f. o. b. factory.

That's Velie's 16th Anniversary Triumph!

Compare this new Velie with anything on the row within $500 of its price. Where can you match these values?

50 HORSEPOWER MOTOR BUILT COMPLETE IN VELIE'S SHOPS. Speed—low operating cost—automatic lubrication to every moving part, force-feeding oil even to the piston pins.

WHEELBASE 118 INCHES: Riding comfort over any kind of road—plenty of leg room.

BAKED-ON-ENAMEL BODY FINISH: Lustrous—lasting—not affected by rain, snow or sun. Ride in this car. Drive it yourself. You'll say it's the biggest value you have ever seen.

VELIE

Madison Velie Co.

741 W. Washington Ave. Fairchild 2520

VELIE

V A L U E

Second Section

THE CAPITAL TIMES

Official Paper of The State of Wisconsin

Read the Radio Program

VOL. 13, NO. 67 — MADISON, WIS., SATURDAY, MARCH 1, 1924 — PRICE THREE CENTS

383 University Students Are Dismissed

... In Fight ... Lenroot ... Committee

... Thomas Heflin.

... Bureau, ... Times.

...ON, D. C. — Sen. ... denounced ... communications ... in the senate ... "...nsible" in... Times cor... he will make ... the removal ... man of the ... mittee. Sen. ... possession ... exclusively ... last Mon... used to read ... within the ... Heflin will ... and real ... from

... senator who ... Harding from ... Reserve board ... the sen-

...inal Vote Is 103 to 8 On Tax Schedule

...ompromise Offer By Longworth Wins In House

...INGTON, D. C. — By a vote ... revenue bill was ...

...Conference ...Mt. Horeb Today

...Leaves ...Accept New Post

Cheese Men Tentatively Adopt Plan

20 Leading Producers Take First Step In Big Pool Project

Twenty leading foreign cheese producers from Green La Fayette, Iowa, Dane, Rock, Dodge, Washington and Columbia counties adopted tentatively the general plan for a producers' pool as suggested by the department of markets and the college of agriculture at a meeting held in the senate chamber of the state capitol Friday afternoon.

The organization will function somewhat on plans now being used by the Plymouth cheese federation in handling the domestic product. Plans were also made to hold meetings at Monroe on Mar. 28, and at Juneau on Mar. 26, to explain the new plan to directors of the cooperative cheese factories and individual producers. Alvin C. Reis, counsel for the department of markets, and Dean H. L. Russell, of the college of agriculture, spoke on Friday.

Form 3 Organizations

Three cooperative organizations will be formed under the plan. They are: the Wisconsin Foreign Cheese Producers, which will be the sales agency; two cooperative cheese storage associations located at Monroe and Watertown; and incorporated local cheese factories.

The locals will contract to sell their products to the central association for a period of five years and the individual cheese producers will contract to the locals for a similar period to deliver their milk to the storage associations. The central sales federation will be financed by a capital stock of $1,000 owned by the locals and the storage associations will sell preferred stock amounting to $75,000 at 8 percent interest.

The fight at Friday's meeting over the Dodge county situation nearly disrupted the proposed plan which came dangerously near to being shelved for a proposition to organize the Monroe district first leaving the Watertown section to be formed at a later date because many of the Dodge county factories are not cooperative and have been leased to cheesemakers until Oct. 1, 1924. Many producers from Dodge county expressed the view that it would take a long time to line up factories because of this situation. A. A. Brown, Juneau, field man for Libby, Mc Neil and Libby, stated that it was an optimistic prediction to make if the Watertown district was signed up before Jan. 1, 1928.

"This plan is almost entirely new in our district and it will take a great deal of missionary work to put it across," said Mr. Brown. "The entire cheese production is in the hands of five or six men. We have practically no cooperatives: contracts are now effective until Oct. 1; and it is my belief that it will be an uphill fight."

The disorganization movement was probably sidetracked by an impassioned speech by F. M. Ames, Brooklyn, who told of the results of organizing in his district and the advice of R. R. Roberts, Randolph, who told the cheese men that only a united front brought results.

"There was an immediate increase in the prices received by the Brooklyn producers after we organized," said Mr. Ames. "If you are ever going to get anywhere you want to organize as a unit and not let the first difficulty divide the organization into different groups."

Another stumbling block in the formation of the pool Friday was the divergent views on the amount of the product that the association should control before it could achieve results. Sponsors of the new organization, led by Prof. Theodore Macklin of the college of agriculture, Prof. B. H. Hibbard, Edward Nordman, commissioner of markets, and L. G. Foster of the department of markets, were of the opinion that the minimum of 5,000,000 pounds suggested in the proposed plan would be sufficient to start the association and get results.

"You can't control the market by quantity," said Prof. Macklin. "The way to get results is to get an organization that will run away from the others because of its good business principles. Start low and you can work up as did the Pacific coast cooperatives which have become so successful."

Cheese Leaders Attend

Martin J. Einerson, Darlington, stated that it would be impossible to sign up the farmers on a 5,000,000 pound plan. "Our producers know that this amount is about 8 percent of the foreign cheese produced in Wisconsin and with so small a percentage controlled it would be impossible to get results."

William Olson, Monroe, said that many of the Green county milk men were of the opinion that it would be necessary to get at least 60 percent of the cheese factories signed up to a fiv year contract to make the association permanent and efficient.

Cheese men at the conference included F. E. Coldren, Juda; R. B. Douglas, Brodhead; William Olson, Monroe; Rudy Krebs, Browntown; W. L. Heindle, South Wayne; Martin J. Einerson, Dodgeville; H. A. Arneson, Mt. Horeb; H. B. Fargo, Mt. Horeb; A. C. Ula, Blanchardville; F. M. Ames, Brooklyn; P. E. Fessom, Brodhead; J. C. Boiger, Waterloo; R. F. Roberts, Randolph; Charles Grebel, Randolph; Joseph Neis, Juneau; and A. A. Brown, Juneau.

Mexican Radios Equipped By Madison Firm

Top, left — Studio at CYL; top, right—CYL towers; lower, left—Operating room of CYL with S. A. Hidges at the microphone; lower, right — Don Raul Azcarraga, director of CYL.

The French Battery and Carbon Co., Madison, has taken a big stride in the radio field. Announcement was made Saturday that the local concern has equipped two 500-watt radio broadcasting stations and many other smaller stations in the Republic of Mexico.

A letter received at the plant here from its branch in Dallas, Tex., states that S. A. Hodges of the Texas Radio Syndicate, San Antonio, has returned from Mexico, where he installed five transmitting systems.

The stations are CYL at Elcaso del Radio, and CYB, at El Duen Tono, a large cigaret factory. CYL the station shown here, broadcasts on 500 meters Tuesday and Friday nights between 10 and 11:30 Central time.

The French Battery and Carbon Co. are equipping these Mexican radio stations with Ray-O-Vac batteries.

Race Hatred Scored By Eddy; Safer In Russia Than In U. S., He Says

Youth Is In Revolt Against Old Order, He Declares

Dr. G. Sherwood Eddy

Showing that America was not 98 per cent all right in every respect and that there is a youth revolt against the old order in most of the countries of the world, Dr. G. Sherwood Eddy opened the annual all-university Religious conference at the student convocation at 4:30 o'clock yesterday afternoon in Lathrop hall.

"Of all the 22 countries I have been in during my recent world tour, no country has shown more color, more race pejudice and more mistreatment of the men of darker races than we have here in the United States, Dr. Eddy declared. "There is more lynching here than in all the rest of the world. For 40 years we have averaged two lynching a wek. On this campus, students use terms of contempt as nigger, chink, jap, dago.

"I was safer in the streets of Russia without government guards than in some district of Chicago and New York city. The Russians had no show places to exhibit to me. I was perfectly free to go as I pleased," he asserted.

"Students who swallow such false material on the Soviet as as a booklet, 'Russia, the White Slaver of the World' are accepting without question one of the most damnable lies in history," Dr. Eddy pointed out, on the subject of the reported nationalization of women in Russia.

In Europe as in the other countries of the world, Dr. Eddy said that the youth of the world was in revolt against the old order that had brought on militarism, war and hardships. In India, the speaker said that the people were aflame against the injustices of the British just as the Americans had been enflamed in 1776.

Today

12 m. Luncheon for cabinets of religious groups on campus—Fellowship room of the Y. M. C. A.

6 p. m. Dinner for foreign students—Fellowship room of the Y. M. C. A.

8:15 p. m. General meeting—"Our Social Problems"—Lathrop gymnasium.

Sunday

3:30 p. m. General meeting—"The University's place in Our Social Order"—Lathrop gymnasium.

7:30 p. m. Final meeting—"The Final Solution of Our Social Problems" — Lathrop gymnasium.

More than 2,500 students attended the afternoon meeting yesterday which was the first of the five talks to be given in Lathrop hall this week end. The other meetings are scheduled for last night, this evening, Sunday afternoon and Sunday night. A luncheon will be held this noon for the cabinets of the Y. W. C. A., the Y. M. C. A., and the various campus churches in the fellowship room of the Y. M. C. A. A dinner for foreign students will be held there at 6 o'clock tonight.

Prof. A. B. Hall presided at the student convocation. The University Glee club sang "Morning Hymn" and "Halleluhia, Amen". Prof. E. B. Gordon of the extension division led the assemblage in singing.

Discussing the problems of the industrial or class strife, racial prejudices, and national and international relations Dr. G. Sherwood-Eddy spoke on "Our Social Problems" at 7:30 o'clock last night in Lathrop gymnasium.

ALGOMA—A charter was issued at Madison this week for the newly organized Algoma Building and Loan association.

Want Badger Cows

Canadian Here Says 10,000 Wisconsin Cattle May Be Purchased In Next Two Years

Because Wisconsin's dairy cattle are the best that representatives of the Winnipeg Milk Producers' association of Winnipeg, Can., have found in their quest for "foundation" cattle to put on farms in Manitoba, Alberta, and Saskatchewan, it is likely that 10,000 Badger cattle will be purchased by Canadian farmers within the next two years, according to Gordon W. Tovell, secretary of the association, who has spent two weeks in this vicinity pricing and examining cows.

Seven Couples Licensed to Wed Here During Week

Seven marriage license applications were taken out in Dane county during the past week. They were Theodore Steel, Madison, to Minnette Pinius, Madison; Clarence Marsh, Madison, to Bertha Fagn, Madison; Rubin Blackman, Madison, to Freda Mintz, Madison; Charles Bergholz, Marshall, to Edna Fedkenheuer, Deerfield; Ernest Richard, Mt. Horeb, to Jeanne Meyer, Madison; Arnold Olson, Cottage Grove, to Florine Fass, Roxbury; James McCabe, Madison, to Margaret Howard, Madison.

Plans for State A. C. are Meeting Favor, Report

Plans for a state Association of Commerce organization are progressing, according to the local Association of Commerce bulletin, just issued Friday. E. L. Philipp, Milwaukee, writes to Don Mowry, secretary of the Madison association, that he is satisfied that there is a general feeling throughout the state that a state association would be beneficial. A meeting will be called at Milwaukee soon to go ahead with organizing the state association.

Two State Schools are Burned; Loss $150,000

(By the Associated Press)

CRIVITZ, Wis.—The local high school was totally destroyed by fire this morning. The loss is estimated at $50,000. The origin is unknown, but it is thought to have started in the furnace room.

(By the Associated Press)

SHAWANO, Wis.—The Lincoln school building was totally destroyed early today by fire. The building is a complete loss, with an estimated cost of $100,000 for rebuilding.

C. R. Forbes Indicted In Vet Scandal

Former Director of Bureau Charged With Bribery and Fraud

CHICAGO — Col. Charles R. Forbes, former director of the U. S. veterans' bureau, and John W. Thompson, contractor of Chicago and St. Louis, were named in four indictments returned late Friday by the federal grand jury which has spent a month investigating charges of waste, graft and debauchery in connection with Col. Forbes' administration.

Forbes and Thompson were named jointly in two indictments charging conspiracy to commit bribery and offenses against the government and conspiracy to defraud the United States government. Forbes was named alone in a third indictment on a charge of accepting a bribe, and Thompson in a fourth, charging that he had indirectly given a bribe. In a special report which accompanied the indictments the grand jury indicated that other sensational developments involving alleged graft had been uncovered, but because they were not within the jurisdiction of the court, had not been pursued.

"We do not feel," the special report said, "that it would subserve the best interests of the government for this jury at this time to make public the details of these transactions. This jury feels that it will suffice to report that they involve:

Speculation by one or more officials of the government wherein it has been asserted that official information was used for purposes of speculation.

That certain sums of money were paid to two members of congress.

That possession of a file of one of the departments for about a month was had by persons having no official connection with such department.

That money was accepted by certain individuals (not attorneys) for obtaining clemency for prisoners through their intimacy with officials.

That money was collected by certain individuals (not attorneys) for obtaining through such intimacy permits for intoxicating liquor.

The indictments charged that Forbes, while director of the Veteran's bureau, received a bribe of $5,000 and certain additional emoluments on agreement to award contracts for government work to the contracting firm of Thompson and Black.

Forbes, declared today at Washington he welcomed the indictments returned against him yesterday in Chicago. He said he looked upon them "with a clear conscience because they will permit me to present my case before a fair court of justice and a jury of my peers."

Forbes said he would go to Chicago volutarily. He characterized the accusations against him as "a hell-engendered conspiracy against my honor and integrity."

Indicted In Vet Bureau Fraud By U. S. Jury

Col. Charles R. Forbes.

Wonewoc Man Near Death After Woodsaw Accident

WONEWOC—Robert Rosenbaum is near death here folowing an accident while working on a woodsaw According to reports, the tumbling rod from the machine flew out and struck Rosenbaum on the head.

Hommen Bros., Battery Company, Is Bankrupt

Hommen Bros., local battery company, filed a voluntary petition in bankruptcy Thursday in U. S. district court. Liabilities were placed at $750 and assets at $500.

Assemblyman Liehe Takes Chippewa Job

Charles H. Liehe, member of the assembly from Chippewa county, has accepted a position as superintendent of the Chippewa County asylum according to word received here. While in the legislature, Mr. Liehe was a member of the finance committee.

Reedsburg Moonshiner Is Given 30 Day Sentence

REEDSBURG—Frank Clossey of this city was sentenced to serve 30 days in jail by Judge James H. Hill at Baraboo. He also paid $18 costs in the case. He was convicted of manufacturing illicit liquor.

BURLINGTON—Ross Wilcox post, American Legion, has elected Dr. A. J. Ketterhagen, commander, and B. A. Dettman, adjutant, as delegates to the state convention of Legion officers at Stevens Point on March 8 and 9.

Dean Goodnight Flays 'Roughhouse' In U. W. Fraternity Initiations

Warns Against Cruelty of "Probationary Tests" Practice

Dean S. H. Goodnight has condemned "roughhousing" during initiation week in a circular letter sent to all fraternities asking them to abandon the probationary period before initiation.

He bases his appeal on the grounds that fraternity pledges suffer severely in their grades because of this week of purgatorial practices. Pointing out that the National Interfraternity conference repudiates this evil, he declares there is no defense for it that will stand the test of reason.

Faculty Is Hostile

The faculty is becoming increasingly hostile to probationary tests lasting from three to ten days.

The letter follows:

Fraternity presidents.

The season for initiation is approaching. There are still some fraternities at Wisconsin which maintain "probationary periods" of three to ten days in length. During these times, candidates are put through various "tests," which may mean being deprived of food, rest or sleep, being paddled, kept at manual labor, or frightened as the case may be.

Last year initiations came before midsemesters in the second semester. The College of Engineering compared the midsemester standing of its freshmen for the two semesters with the following results:

Dean Quotes Statistics

Of 165 non-fraternity freshmen, 85 (51 per cent) did as well in the second semester as in the first or better; 80 (48 per cent) did worse.

Of 53 fraternity pledges, 16 (30 per cent) did as well or better, while 37 (70 per cent) did worse. Some of them did very much worse. The majority of these cases are pledges of fraternities known to enforce vigorously a probationary period.

Raps Rough Initiation

This practice is breeding hostility to fraternities among faculty men. They let me know it frequently.

How foolish, after working hard with freshmen in the first semester to get them eligible, to turn around and deliberately ruin their standing in the second. The National Interfraternity conference repudiates roughhousing. It does not make a better fraternity man of the initiate, but a worse one.

Fraternities at Wisconsin have long since abandoned the highly objectionable practice of public stunts in connection with initiations. Are we not all willing now to go a step further and put an end to this "probationary" evil?

(Signed) S. H. GOODNIGHT, Dean of Men.

Name Baraboo Primary Heads For Each Ward

Adopt Plan to Build R. R. Bridge On Baraboo Street

(By Special Correspondent)

BARABOO, Wis.—Election officials and inspectors to have charge of the annual municipal election Apr. 1, were named by Mayor Adolph Andro at the meeting of the common council. He named the following:

First ward, first precinct, inspectors: H. H. Stanley, G. A. Briggs and Lee H. Jeffries. Clerks, James R. Curry and Ralph Cramer. Ballot clerks, Mrs. Mabel Dutcher and Mrs. James H. Hill. Second precinct, inspectors: C. H. Evenson, Morris Deppe and W. H. Hatch. Clerks, M. E. Gale and Earl Dieter. Ballot clerks, Mrs. W. E. Barringer and Miss Helen Riney.

Second ward, first precinct, inspectors: H. L. Halsted, Carl Isenberg and William Welk. Clerks: E. T. Ross and S. A. Pelton. Ballot clerks: Mrs. H. C. Brown and Mrs. Erma Zwicker. Second precinct, inspectors: L. M. Jacobs, C. A. Hoffman and Orriel Philbrick. Clerks: Ernest Secales and Paul Gust. Ballot clerks: Mrs. R. C. Fogle and Mrs. Pearl Kramer.

Third ward, inspectors: Harry Slye, Hans Okern and Floyd Coates. Clerks: E. V. Alexander and Frank Kalaher. Ballot clerks: Mrs. John Boundy and Alice Metcalf.

There will be no registration day. The street committee's report on the proposed bridge at the western end of Second ave., was adopted. The total cost of the street improvement will be about $5,000.

V. H. Cady, city attorney, reported that the city was in no way to blame for the injuries sustained by Richard L. Rohn last fall when he was thrown from a motorcycle. He has filed a claim for $752 and his father, A. W. Rohn, another claim for $5,000.

Word was received here of the death of Mrs. Frank Anderson, Kenosha. Besides her husband and infant daughter, she leaves her mother, Mrs. Bertha Ruel of this city, and the following brothers and sisters: Julius, Baraboo; Charles, West Allis; Mrs. Alfred Swan, La Crosse; Mrs. Ray Hood, Sioux Falls, S. D.; and Miss Myrtle Reul, Oklahoma City.

U. W. Glee Club Sings at Religious Conference

ELKHORN, Wis.—"The university is a stream, not a pond," the Rev. Edward W. Blakeman, D. D., university pastor in charge of the Wesley Foundation of Wisconsin, told a group meeting of Methodist ministers and laymen at Elkhorn, Wis., recently.

Dr. Blakeman is speaking at a series of group meetings in the Janesville district of the Methodist Episcopal church.

"In the ordinary town," said Dr. Blakeman, "the church has 32 years, a generation, in which to register the appeal of the gospel. This is not so with the church at the university. My whole constituency passes every four years. This means that the task of preachers at the university is eight times as difficult and our location eight times as strategic as the ordinary city of 7,000 people."

Three Residents Leave City; One Moves Here

Madison lost four and added one citizen last week, according to Association of Commerce records. The new citien is Arthur Donkle, 2226 Hollister ave. The following citizens moved from Madison: M. Bornstein, to Chicago; Roscoe Foster to Davenport, Ia.; John Post to Snoqualmie Falls, Wash.; and R. Pouchert to Milwaukee.

$133,358 Increase In Bank Clearings Reported

Bank clearings in Madison banks during the past week exceeded by $133,358.77 clearings for the same week of 1923, according to the Association of Commerce bulletin. Clearings during the past week were $2,206,182.98.

Problem Is Serious One, Says Sellery

17 Madison Students are "Conned" After Mid-Semesters

A total of 338 students of all classes were dropped from the college of letters and science of the University of Wisconsin at the end of the first semester this year, according to Dean G. C. Sellery.

This total represents about 6 per cent of the 5,458 students enrolled in the college during the semester.

Dean Sellery did not have the official figures of the number dropped in other colleges of the university but believed that they were practically as follows: 39 dropped in engineering, 4 in agriculture, and 2 in law. The total number dropped by the entire university is thus about 383, or about 5 per cent of the 7,632 enrolled.

"The number dropped in the other college on the campus is necessarily very much smaller than in letters and science, since students in the other colleges generally come with definite goals and preparation. The students who go to college without any definite plans naturally enter Letters and Science," he declared.

In the college of letters and science, out of a total of 1,971 juniors and seniors, 32 were dropped. Of the 1,186 sophomores, 66 were dropped. Of the 1,705 freshmen, 240 were dropped.

"The percentage of students who have been dropped has increased somewhat," he said, "but it is most marked among the freshmen, where it has risen from 163 or a little less than 11 per cent, in February, 1923 to 240, or almost 13 per cent, in February, 1924.

"Analyzing the figures of dropped freshmen in greater detail we get this result. Of the 240 dropped at Wisconsin in February, 1924, we find that 83 had been in college before and were back for another trial while 157 were new students. Of the new students 53 were from outside the state and 104 were from Wisconsin high schools. It is these 104 who constitute our most significant problem. Their distribution is fairly uniform. Seventeen of them are from Madison and eight from Milwaukee. The large number from Madison is not surprising, when one considers that many young people in Madison enter the university who would never have thought of going to it were it not at their doorstep. Deducting the 25 from Madison and Milwaukee we have 79 from the remainder of the state. These come from 64 high schools, two of the larger schools showing failures running up to a maximum of four, the remainder numbering 1 or 2.

"Why are these students so unsuccessful as to be dropped? That is the question that deenly concerns all of us teachers throughout the state," he declared.

"A broad view inclines some of us to think that the cause lies in the increase in the number of those who 'want to go to college' without really wanting an education. They think an education as incidental, not as the dominant motive.

"The university must maintain its standards of scholarship," said Dean Sellery. Its degrees are recognized the world over, and any lowering of standards, which would permit the continuance within its halls of students who cannot measure up to requirements, would mean that the value of the degrees would decline.

Blaine Considers Parole of Baraboo Moonshiner

BARABOO—Gov. Blaine has taken under advisement the matter of granting a pardon to John Ruhland, Baraboo, who is serving six months sentence for violation of the prohibition laws. In the meantime Ruhland is working on a farm near North Freedom where he is on parole.

Three New Concerns Were Started Here This Week

New concerns and changes in Madison during the past week are as follows: Koltes and Karls Hardware Co., 1354 Williamson st.; Wisconsin Auto Body Co., and Otto Ziebarth, sheet metal work, 237 Williamson st.

Lodi Man Buys Barber Shop at Prairie du Sac

PRAIRIE DU SAC—Dewey Hufford and wife has moved here from Lodi. He has purchased the barber shop formerly owned by Herbert Monson.

A. C. Members Favor Plan to "Sell" City to World

Favorable comment has been heard among members of the Association of Commerce on the proposal of the association to interest the common council in publishing "selling literature" for Madison.

Weather Report

Furnished by U. S. Weather Bureau

The highest temperature yesterday was 36 at 2 p. m. and the lowest last night was 24 at 7 a. m. Sun sets at 5:47. Light northerly winds. The low of the plains is moving slowly up the Ohio valley and is causing generally unsettled weather in the Central states. The barometer is high and the weather fair in the Rockies and on the Canadian plains. Moderate temperature prevails throughout the country with little change since yesterday.

The year's best book by America's best woman writer

"BLACK OXEN"

By GERTRUDE ATHERTON

Published by arrangement with Associated First National Pictures, Inc. Watch for the screen version produced by Frank Lloyd with Corinne Griffith as Countess Zattiany.

Copyright 1923 by Gertrude Atherton

LII (Continued)

Clavering and Mary walked to another gorge he knew of and sat for hours among boulders and ferns on the brink of the stream, and surrounded by the maples with their gently rustling leaves.

When they returned, Miss Darling, attired in ferns, was executing what she called the wood-nymph's dance, and Todd and Minor were capering about her making horrible faces and pretending to be satyrs. The rest were keeping time with hands and feet. All had agreed that not a letter nor a newspaper should be brought to the camp during their eight days' absence from civilization. Freedom should be complete. It seemed to Clavering that the expression of every face had changed. They all wore the somewhat fixed and dreamy look one unconsciously assumes "in the woods." It was only a few moments before the onlookers had joined hands and were dancing around the central figures; chanting softly; closing in on them; retreating; turning suddenly to dance with one another . . . but with a curious restraint as if they were reviving some old classic of the forest and were afraid of abandonment. Only Mr. Dinwiddie, a smile half-puzzled, half-cynical, in his eyes, remained a spectator. They swayed rhythmically, like tides, the chanting was very low and measured, the faces rapt. Even Todd and Minor looked exalted. Impossible to imagine they had ever been Sophisticates. They were creatures of the woods, renegades for a time, perhaps, but the woods had claimed them.

Then Mr. Dinwiddie did an impish thing. He inserted a disk in the victrola, and at once they began to jazz, hardly conscious of the transition.

"Miss Darling was executing what she called the wood-nymph's dance."

LIII

At nine o'clock the moon was on the lake, and several couples, announcing their need of exercise, went out in boats.

Clavering rowed with long swift strokes until the others were far behind. Mary, muffled in a warm white coat and with a scarf twisted round her head like an Oriental turban, lay on a pile of cushions in the bottom of the boat, her head against the seat. She had the sensation of floating in space. From the middle of the lake the forest on every side was a mass of shadows, and nothing was visible but that high vast firmament sprinkled with silver—silver dust scattered by the arrogant moon. The great silver disk, which, Mary murmured, looked like the tomb of dead gods, seemed to challenge mortals as well as planets to deny that he was lord of all, and that even human emotions must dwindle under his splendor.

"The moon is so impersonal," she sighed. "I wonder why the poets have made so much of it? I'm sure it cares nothing about lovers—less about poets—and thinks the old days, when the world was a heaving splitting chaos, and glaciers were tearing what was already made of it to bits, were vastly superior to the finished perfection of form today. Like all old things. If it has the gods in there, no doubt it wakes them up periodically to remind them how much better things were in their time. Myself, I prefer the run. It is far more glamoring."

"That is because you don't look it in the eye," said Clavering, smiling down on her. "You really don't know it half as well, and endow it with all sorts of mysterious attributes. I think I prefer the moon, because it is inimitable. You can counterfeit the light and warmth and heat of the sun, and even its color. But silver is used to describe the complexion of the moon only for want of a better word. It is neither silver nor white, but is the result of some mysterious alchemy known only to itself. And its temperature does not affect our bodies at all. You cannot deny that it has exercised a most beneficent effect on the spirits of lovers and poets for all the centuries we know of. Every pair of lovers has some cherished memories of moonlight, and poets would probably have starved without its aid. It is a most benevolent old god, and the one thing connected with Earth that doesn't mind working overtime."

"I'm sure it must be frayed at the edges and hollow at the core. And when it is in the three-quarters it looks exactly like a fish that has lost its platter."

"If you continue to insult the moon, I shall take you back to camp and ask Minor to teach you how to jazz."

"I love the moon," said Mary contentedly, and pushing a cushion between her head and the sharp edge of the seat, "I'd like to stay out all night."

They continued to talk nonsense for a while and then fell silent. When the boat was almost at the head of the lake Clavering turned it into a long water lane where the maples met overhead and the low soft leaves kept up a continual whispering. It was as dark as a tunnel, but he knew every inch of the way and presently shot out into another lake, small enough for its shores to be sharply outlined under the full light of the moon, which appeared to have poised itself directly overhead.

Here it was less silent than on the larger lake. There was a chorus of frogs among the lily pads, an owl hooted wistfully in the forest, and they heard an angry snort from the underbrush, followed by a trampling retreat.

"I fancy if we had lingered quietly in that passage we should have seen deer drinking from that patch of sward over there," said Clavering. "But I was not thinking of deer."

"What were you thinking of?"

"Why—you—in a way, I suppose. If I was thinking at all. I was merely filled with a vast content. God! I have found more than I ever dreamed any man could imagine he wanted. Vastly more than any man's deserts. It is an astonishing thing for a man to be able to say."

Mary sat up suddenly. "Be careful. A little superstition is a good thing to keep in one's bag of precautions."

"I feel good enough to disdain it. Of course I may be struck by lightning tomorrow, or the car may turn turtle when we go down to be married, but I refuse to contemplate anything of the sort. I feel as arrogant as that moon up there, who may have all the gods inside him, and do not mind proclaiming aloud that earth is heaven."

"Well—it is." She was not superstitious herself, but she was suddenly invaded by a sinister inexplicable fear, and smiled the more brightly to conceal it. But she lowered her eyelids and glanced hastily about her, wondering if an enemy could be hiding in those dark woods. She was not conscious of possessing enemies venomous enough to assassinate her, but she knew little of Clavering's life after all, and he was the sort of man who must inspire hate as well as love . . . danger assuredly was lurking somewhere . . . it seemed to wash against her brain, carrying its message . . . But there were no wild beasts in the Adirondacks, nor even reptiles. . . . Nor a sound. The owl had given up his attempt to entice his lady out for a rendezvous and the frogs had paused for breath. There was not the faintest rustle in the forest except those eternally whispering leaves and the faint surging tide in the tree-tops. That ugly invading fear was still in her eyes as she met his.

"What is the matter?" he asked. "You look frightened."

"I am a little—I have a curious feeling of uneasiness—as if something were going to happen."

"'Out of the depths of the hollow gloom,
On her soul's bare sands she heard it boom,
The measured tide of the sea of doom,'"

he quoted lightly. "I fancy when one is too happy, the jealous gods run the quicksilver of our little spiritual barometers down for a moment, merely to remind us that we are mortals after all."

The shadow on her face lifted, and she smiled into his ardent eyes.

"Ah, Mary!" he whispered. "Mary!"

(To Be Continued)

Builders' Shop Burns When Ashes Start Blaze

An office building owned by the S. M. Siegel Co., builders of the Lorraine hotel, was slightly damaged by fire, which started from hot ashes early Friday morning. The blaze was extinguished by firemen from Central and No. 2 stations shortly after 7 o'clock.

Two chimney fires resulted in alarms being sent in Thursday night and Friday morning. Both calls were answered by No. 3 company. The fire Thursday was at 5:31 at the home of D. B. Jenkins, 113 North st, and the blaze Friday was at the home of Oscar Crook, 1901 Winnebago st.

Tax Refund of $4,293 Asked of City By Bank

A refund of $4,293.33 in 1923 taxes paid under protest this year is asked by the Commercial National Bank in a petition of stockholders filed with City Clerk Harry Buser Friday. The bank claims that the 10 per cent reduction agreed to between the city assessor, the board of review and local banks as a compromise on the assessments made of bank stock, pending revaluation of the city, was not taken off.

The Net Paid Circulation of The Capital Times is now in excess of 18,000 Daily.

BARNEY GOOGLE AND SPARK PLUG

By De Beck

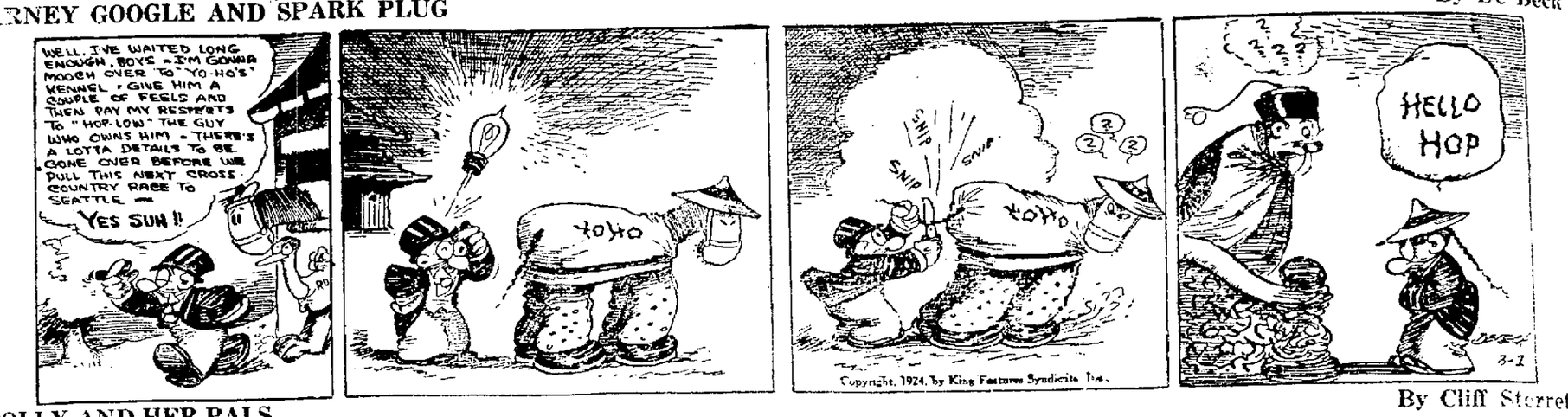

POLLY AND HER PALS

By Cliff Sterrett

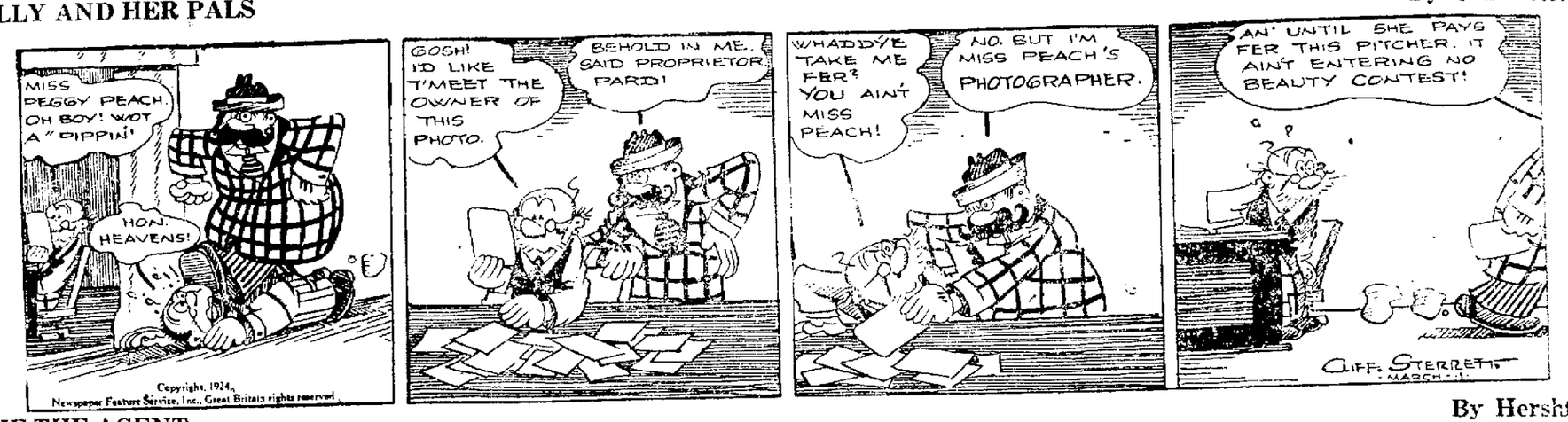

ABIE THE AGENT

By Hershfield

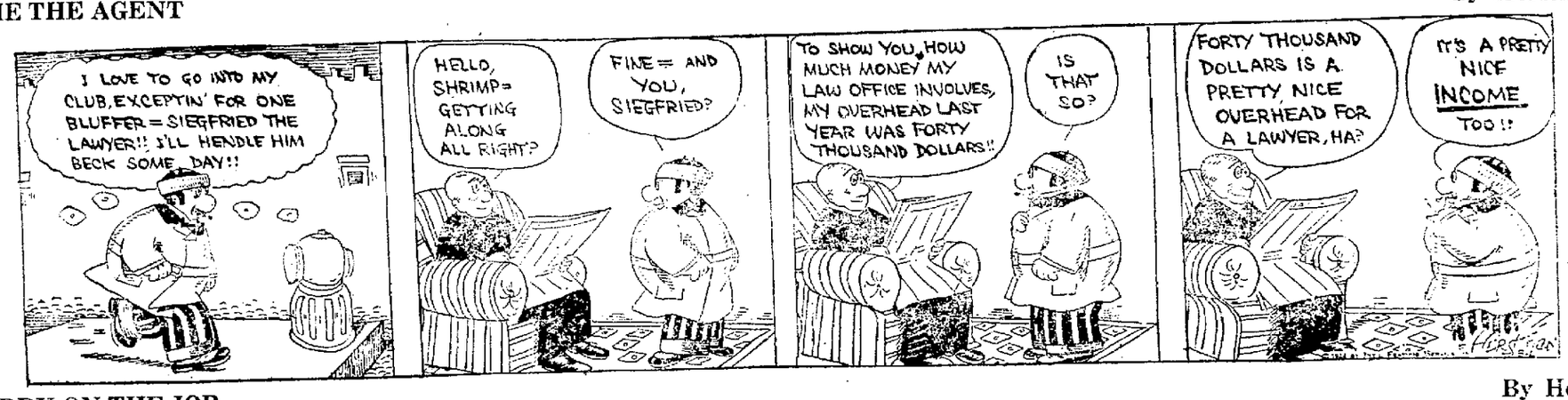

JERRY ON THE JOB

By Hoban

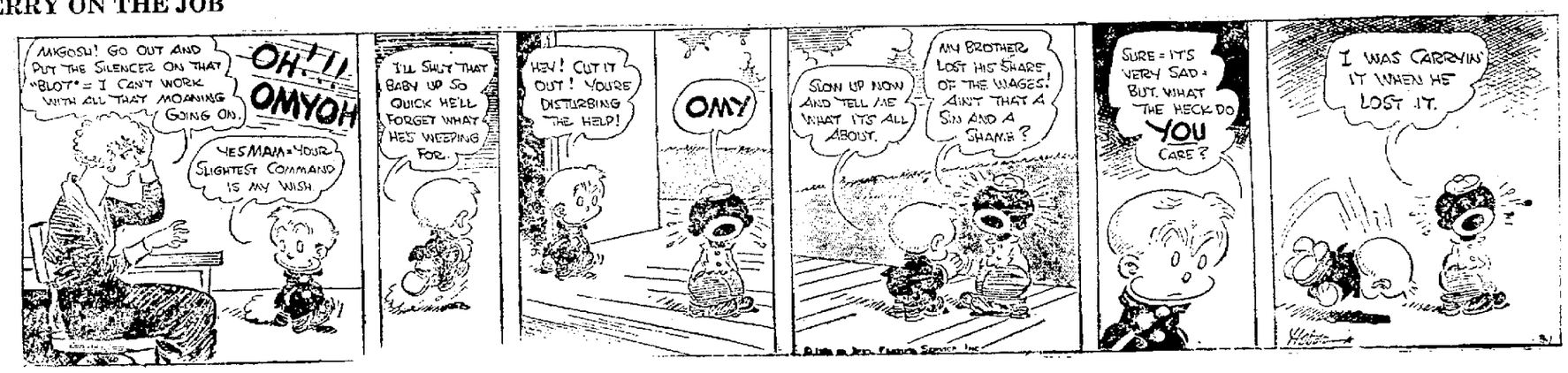

UNCLE WIGGILY'S BEDTIME STORIES

By HOWARD GARIS

(Copyright, 1924 by McClure Newspaper Syndicate.)

UNCLE WIGGILY AND SUSIE'S SCRAPER

When the last extra day of February (on account of Leap Year) had gone away and March was blown in by the wind, there came a big snow storm. The white flakes sifted down over Woodland, where Uncle Wiggily lived in his hollow stump bungalow.

When the animal folk awakened in the morning there was much snow on the ground and Mrs. Littletail, the rabbit lady, looking from her window across the field to Uncle Wiggily's bungalow, said:

"Dear me! The milk hasn't come."

"Let me go borrow some from Nurse Jane, Mother!" beggie Susie, the rabbit girl. "I'd love to go!"

"No, it is much too stormy for you to go out, my dear," said Mrs. Littletail. "I'll call your brother Sammie! Come, Sammie! Get up!" his mother asked him.

"Why, I don't want to get up so early," Sammie answered. "This is Saturday and there isn't any school. I want to sleep a bit longer this morning."

"Oh, but your sister Susie is up and some one must go to Uncle Wiggily's and borrow a pitcher of milk, as ours hasn't come," went on Mrs. Littletail. "I think you ought to go, Sammie."

"Aw!" cried the rabbit boy. And again: "Aw!"

"Let me go, mother! Please do!" begged Susie. "I'd love to, and it isn't snowing at all now. I can easily go over to Uncle Wiggily's and get the milk."

"Very well," agreed Mrs. Littletail. "But if your father were here he would make Sammie get up and do it. I never saw such a boy."

"Oh, well, perhaps he is sleepy," said Susie kindly. So she went after the milk. And, as she reached the bunny gentleman's hollow stump bungalow, after wading and hopping through the drifts, Susie saw Uncle Wiggily cleaning the snow off his path.

"Oh, may I help?" begged Susie, as she dodged a big shovelful of snow the bunny tossed.

"Why, Susie! You're too little!" laughed Mr. Longears. "Besides I have only one shovel!"

"I have a snow scraper over at my house," went on Susie. "Sammie made it to use on our paths, but he isn't up yet. I'll take the milk home and then I'll come back with my scraper and help you clean off the snow."

"You are a smart little rabbit girl!" chuckled the rabbit uncle.

Nurse Jane gave Susie some milk in a pitcher and Susie hopped back with it to her house. There she had some warm breakfast of lettuce pancakes with turnip sauce sprinkled on the middle. But even then Sammie didn't get up. He lay all snuggled in his warm bed of straw.

The Wolf smacked his lips.

"It's Saturday and I don't have to get up and go to school!" he said.

But Susie was on her way to have a wonderful adventure. She found the snow scraper where Sammie had left it after the last storm. The scraper was something like a hoe, with a long handle, and it could be pushed or pulled along the path to scrape away the snow.

"It's like a little snow plow, isn't it, Uncle Wiggily?" asked Susie, as she began to help clear away the drifts from the walk.

"Yes," answered the bunny uncle, "it is."

Then he kept at work on one side of the path, and Susie began on the other. Uncle Wiggily had on rubber boots, and so did Susie. And the little rabbit girl was so busy that she scarcely raised her eyes to look up. So all she saw were Uncle Wiggily's rubber boots.

At last, after a while, when the walk was nearly scraped and shoveled clean, Uncle Wiggily, without saying anything to Susie about it, went in his bungalow to get a drink of hot chocolate. And while he was in there, along the snow path came the Woozie Wolf, in his rubber boots.

The Wolf walked softly along the cleaned walk until he was close to Susie, and the Wolf smacked his lips as he looked at the little rabbit girl's ears, and the Wolf said:

"Well, if I can't nibble Uncle Wiggily I'll nibble her!"

Susie, who had been looking at the Wolf's rubber boots, thinking they were Uncle Wiggily's, suddenly raised her eyes. And when she saw the bad chap towering over her, ready to bite her, Susie raised her wooden scraper and brought it down hard on the Wolf's toes. Even though his toes were inside his rubber boots, the blow of the scraper hurt him very much.

"Ouch!" howled the Wolf. "Stop that!"

"No! I'm not going to!" cried brave Susie. "Get off the path so I can finish scraping it for Uncle Wiggily! Get off!" Then she banged the scraper down on the Wolf's toes again.

"Wowchie! Ouchie!" he howled again. "I never saw such a brave rabbit girl! Next I know she'll bang me on the head! I'd better go!"

And away he hopped. So he didn't nibble the bunny gentleman nor the rabbit girl, and soon the walk was all cleaned. And if the baby's cradle doesn't slide down the banister railing to see why the goldfish doesn't come to bed, I'll tell you next about Uncle Wiggily and Johnnie's jingler.

CHILD'S STORY OF THE HUMAN RACE

By Uncle Ray

GUNPOWDER IN EUROPE'S WARS

A few years after the death of Joan of Arc, a powerful French noble quit the side of the English. That noble was the duke of Burgundy.

With the duke of Burgundy on his side, the French king did not have to fear the English very much. There was still some fighting going on, but the French almost always won.

If the brave Joan could have looked at France twenty years after she died at the stake, her heart would have been filled with joy. She would have seen the English driven out of Normandy and every other part of France except Calais.

Now I shall say a few more words about the use of gunpowder in Europe.

The Chinese seem to have been the inventors of gunpowder. They used it long before anyone in Europe knew what it was like.

Travelers from China must have brought knowledge of this powder to Asia Minor. At any rate, the Arabs seem to have used it and to have spread knowledge about it.

In Europe, quite a few men worked to make gunpowder stronger and stronger. One of these was a monk named Roger Bacon.

For a long time gunpowder was used more as a plaything than anything else. It made very bright fireworks.

Then men set at work to use it as a means of killing one another. They knew it would explode when confined in a small space. They made short cannon or "mortars".

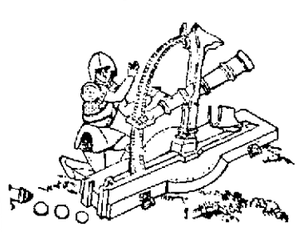

Cannon of this kind were easier to handle than the clumsy "mortars" Copper or iron balls were used as well as those of stone.

In the mortars, they put gunpowder and then stone balls. When they lighted the powder it would blow the stone the way the barrels were pointed.

Such cannon were hard to aim, and clumsy to move. The French got busy and made smaller cannon which could be aimed and moved more easily.

In the year 1411, the duke of Burgundy had 4,000 soldiers who carried hand-cannon. These were long barrels which could be carried in the arms. One of our pictures will give you a good idea of how they were used.

The use of gunpowder was bound to make warfare different. For a long time, the old ways of fighting were used along with cannon; but gunpowder came to be used more and more. Knights in armor learned they could be killed by a common soldier armed with a hand-cannon.

NEXT—WRITING PAPER

Rev. Harris, Ex Local Pastor, Has Operation

The Rev. Henry Harris, former pastor of the Pilgrim Congregational church here, and now pastor of the Congregational church at Baraboo, underwent an operation at the eMthodist hospital in Madison Tuesday. Mrs. Harris was in Madison with her husband. Rev. Harris is reported to be improving.

M. S. Dudgeon formerly of Madison, took part in a play given by the members of the staff of the Milwaukee public library Thursday noon at luncheon.

The Tenth Year

By LAINE LANE

CHAPTER XLII.

A wave of regret suffused Evelyn the next morning as she revisualized the scene of the night before. She had not intended to give way to her feelings. Her taut nerves had snapped, leaving her in a state of irresponsibility until sleep had wiped it away.

She thought of telephoning Fred and telling him how sorry she was, but she discarded the idea almost immediately. She had never done such a thing. She could not humble herself so.

She got up from her bed and wandered into Fred's den. He had started fixing it up in the manner of what the popular idea of a college boy's room is like, but the work was incompleted. He had not been in the small room for days, Evelyn knew. On an improvised hook on the back of the door was a frayed dressing gown. She suddenly was taken with an idea. She would go downtown and buy him a new dressing gown and have it laid out for him when he came home.

She suited thoughts to action and in a little while was speeding to the downtown district in the car. She debated in her mind what store for men she would go to. Fred had never allowed her to do any shopping for him. She knew the men's stores only by their advertisements in the newspapers. She decided to go to Trayner's she had heard people say it was the best store.

It took her many minutes to find a parking place, and many more to juggle the car into the space. She was almost worn out when she stepped out of the automobile and started toward the Traynor store. She was possessed of no thoughts as she started into the shop. She did not notice at first that the revolving winter door had not yet given way to the screens for the summer. She suddenly became aware of some one looking at her fixedly, as she touched the door and started pushing it inward.

Opposite her going out, with the door revolving behind him, was Ellison.

Ellison!

His name leaped to her mind. She had not laid eyes on him since the ball, and she had thought of him only once or twice.

A clerk was advanc[illegible] her in the store when [illegible] soft "Pardon me," [illegible] did not reply, but turned [illegible] at an angle. Ellison's [illegible] eyes met Evelyn's.

"I know it isn't the [illegible] but I can't resist spea[illegible] he was saying. She [illegible] hearing him from a d[illegible]

"I've been wanting [illegible] ever since the ball,"

Evelyn finally smile[illegible] was the only thing [illegible] thought. The clerk had [illegible] was looking at them.

"Couldn't we go over [illegible] some tea or something [illegible] Ellison said, invitingly.

Evelyn spoke, amused: "We [illegible] simply shouldn't be standing [illegible] Afterward she wondered [illegible] prompted to say it.

He waited for her to [illegible] him. They left the store and [illegible] ed a half block to Conti's, the [illegible] fashionable confectionery [illegible] city. The head waitress appear[illegible] to know Ellison and led the way [illegible] a table in a corner. Two sil[illegible] hidden by palms.

The most amazing thing [illegible] to form themselves or [illegible] lips. "Ah," she said, "The [illegible] oasis!"

He laughed, immensely [illegible] with her.

She was enjoying the a[illegible] later it seemed inexplicable [illegible] She could not imagine [illegible] ing such a thing.

Ellison ordered for the [illegible] them. "Two pots of [illegible] old the waitress, and [illegible] toast and strawberry jam." [illegible] looked across at Evelyn as if [illegible] ng her approval. She [illegible]

Then he looked across the [illegible] at her.

"I believe in love at first [illegible] now," he said.

Evelyn laughed inappropriately.

(To be continued)

Two Accident Victims are Reported Improving

William Spriagman, an employe of the Pantorium Co., who was severely burned last week, recovered [illegible] ly to leave the St. Mary's [illegible] Wednesday. Miss Alice Bowl[illegible] to the same hospital after [illegible] mobile crash on E. Washing[illegible] Sunday noon, is improving, [illegible] attendants reported Friday.

East Side High School Cagers Defeat Richland Center 18 to 11

Morrowmen Outplay Fast Visiting Quintet; Large Crowd Witnesses Contest

Local Team On Short End of Count In First Half

By [illegible] RUTTLESBACH

[illegible] game throughout, [illegible] through the [illegible] defense, [illegible] East Side [illegible] humbled the [illegible] by an 18 to 11 [illegible]. From the [illegible] the local five [illegible] when Ted [illegible] the ball into [illegible] ball and made [illegible] the game.

[illegible] was only led once [illegible] and then were [illegible] of the score. [illegible] marked up the first [illegible] East Side cagers.

[illegible] Preps Lose

[illegible]OSSE—The University [illegible] of Madison [illegible] 15 to 8 by the La [illegible] cagers here Friday [illegible] game. One of [illegible] that has ever [illegible] game in this city [illegible].

[illegible] one point on a per-[illegible] was the first [illegible] five to make [illegible] on the score board, [illegible] field goal. Holden [illegible] back with his first goal [illegible] and the see-sawing [illegible] changed as the Center [illegible] credited with a [illegible], Karrey caging the [illegible] first quarter ended [illegible] leading a 5 to 4 [illegible] third quarter, Rich-[illegible] the winning [illegible] making a field goal [illegible] held scoreless [illegible] with the visitors [illegible] and only time [illegible].

[illegible] half saw an entirely [illegible] of game. Both teams [illegible] from the very begin-[illegible] hard for a win but [illegible] it over on the [illegible] in the later min-[illegible] game, they obtained a [illegible] had little fear of be-[illegible].

[illegible] opened the second [illegible] first goal and was [illegible] by Holden, Pabl-[illegible] and Amoth, the Rich-[illegible] not being able to gather [illegible].

Madison Central High basketers will try their [illegible] the game against the [illegible] High in the locals [illegible] afternoon at 3 p. m. [illegible] only two games [illegible] The Sheboygan five [illegible] team. There will be [illegible] game. Wiscon-[illegible] playing at Prairie [illegible] tonight.

[illegible] the entire third per-[illegible] at the end of the [illegible]. The last per-[illegible] come back but it [illegible] a short time as [illegible] sunk the last two [illegible] game. Harris and [illegible] four points for the [illegible] and Thompson of [illegible] another point [illegible].

[illegible] rooters witness-[illegible] the band enter-[illegible]. Cheer lead-[illegible] school girls [illegible] feature.

[illegible] High, 18 [illegible] FT PF PTS. [illegible]

[illegible] Center, 11 [illegible] FT PF PTS. [illegible]

[illegible] high; ref-[illegible] Substitutes. [illegible] Moran; How-[illegible] Pahlmeyer

[illegible] Grid Game [illegible] at Baltimore

[illegible] The Army-[illegible] fall will [illegible] stadi-[illegible] was an-[illegible] naval acad-[illegible]

[illegible] Loses 31-25 [illegible] Lawrence Cagers

[illegible] lege bas-[illegible] here [illegible] a 31 to [illegible] Lawrence [illegible] a six [illegible] the game.

[illegible] Heavyweight Is [illegible] In Third Round

[illegible] Kramer [illegible] Beck [illegible] of a sched-[illegible].

[illegible] College Wins "Little Five" Honors

[illegible], Wis. — Beloit [illegible] champion-[illegible] little five confer-[illegible] when Coach [illegible] an exciting [illegible] Carroll by a score [illegible] spurt of speed [illegible] half enabled Be-[illegible]

Babe Ruth Fights Influenza Attack; Ordered To Bed

(By the Associated Press)

HOT SPRINGS, Ark.—Babe Ruth, King of baseball, settled down today to fight off his "Jinx" an attack of influence. Although described as "a pretty sick man," Ruth's condition was not regarded as dangerous. His physician, Dr. W. T. Wooten, said there had been no complications so far, and, baring unforseen developments the patient should recover in a few days.

Ruth was stricken yesterday morning as he started on his hike over the mountain trails. He said he had, had a slight chill Thursday night but felt all right yesterday morning. He donned a uniform and sweater and started on his hike but became weak and was forced to return to the hotel. Dr. Wooten was summoned and ordered him to bed.

Chicago Quint Meets Michigan Cagers Tonight

Maroons Defend Leadership In Big Ten Race

(By the Associated Press)

CHICAGO—Chicago tonight must defend her position of leadership in the western conference basketball title race when she meets the strong Michigan team at Ann Arbor, a victory in this contest will put the Maroons in almost certain line for a tie for the Championship or better.

Ohio, now tied with Purdue, for second place, will have a chance to step ahead of the Boilermakers by defeating Minnesota at Minneapolis.

Wisconsin, now resting uneasily in fourth position counts on a certain victory over Northwestern, but on Monday expects trouble when Ohio invades the home floor at Madison. The Iowa-Illinois contest tonight has no bearing on the championship.

While Michigan is now far down in the conference list she still has a strong team and is planning a come-back, before the home supporters that will bounce the Maroons out of first place. Chicago in her last games has been consistently strong and should win from the Wolverines.

Irv Gerber Is Hit By Ineligibility Rule

E. C. "Irv" Gerber '25, football and swimming star, did not entrain with the swimming team for Indiana last night because his eligibility to compete in conference athletics again has been questioned.

While it is not authoritatively known whether the new charges made against Gerber are serious enough to disqualify him, he is being withheld from competition until a ruling by the conference is made and his record cleared.

A letter from Maj. John L. Griffith, Big Ten athletic commissioner, was received here Wednesday by T. E. Jones, director of physical education, stating that additional charges had been brought forward concerning Gerber since his reinstatement last fall following suspension from football activities because of his work as instructor in the La Crosse Y. M. C. A.

Prof. J. F. A. Pyre, chairman of the athletic council is investigating to learn if the new charges have weight. It is a question, he says, whether Gerber's reinstatement last fall by the conference will stand as taking into consideration whatever the recent charges prove to be.

Count on Him

Harry McAndrew

The Badger tracksters, at the Illinois relays today, pin a great deal of hope in McAndrew in the hurdles and 40 yard dash. The track team is weakened by the illness of Tuhtar and Limberg, two consistent point getters.

Entries In Perfect Man Contest to Be Examined On Tuesday

INDOOR SPORTS - - - - By Tad

"Shorty's Dugouts" Roll Into Second Place In Annual Tournament of A.B.C.

Get 2,830 Count; 941 First Game

Only Fifteen Pins Behind Leaders of Meet

CHICAGO, Ill.—"Shorty's" Dugouts" of Madison, Wis., smashed their way into second place in the five man event standings of the 24th annual tournament of the American bowling congress here Friday night. The team hung up a mark of 2,830, fifteen pins behind the leaders. The quint t got away to a wonderful start counting 941 in their initial game and coming back with a mark of 972 in their second assault on the maples. With first place honors in view, the quintet faltered in the middle of the last game, a number of splits holding them back. Three of the men struck in the ninth, Saddy, Nordness and Rieder connected with full counts and a few d bies were all that was needed to top the field. "Gabe" Saddy started the final frame by missing a three pin spare but Nordness and Rieder came through by going the route. Loft connected with a stri e on his first ball but missed the head pin on the second shot and Harold "Stonewall" Lampert missed a ; are and the chances for the lead were gone. The Wisconsin Wagon company team failed to get started and wound up with a total of 2,253 with games of 639, 793 and 821.

SHORTY'S DUGOUTS

Saddy	164	170	169
Nordness	211	209	192
Rieder	194	221	207
Loftsgordon	183	158	181
Lampert	189	214	168
Totals	941	972	917
Grand total			2830

WISCONSIN WAGON COMPANY, MADISON

J. Ross	106	144	143
F. Ross	120	172	169
Kirch	154	155	183
Paynter	125	143	173
Loftsgordon	134	179	153
Totals	639	793	821
Grand total			2253

Strangler Lewis Throws Ashland Man Once

CHICAGO — Ed "Strangler" Lewis, world's heavyweight wrestling champion threw Elmer Saunders of Ashland, Wis. once in a scheduled three fall match here last night. During the remainder of the time neither wrestler scored a fall.

Dago Joe Gans Wins Decision Over Krause

FARGO, N. D.—Dago Joe Gans, St. Paul welterweight, won a shade newspaper decision over Battling Krause, Fargo, in ten rounds.

Morrie Schlaifer Cops From Joe Simonich

OMAHA—Morrie Schlaifer, Omaha welterweight, won a referee's decision over Jo eSimonich, Butte, Mont., in ten rounds.

Badger Hockey Team Loses to Gophers 4-0

MINNEAPOLIS,—The University of Minnesota hockey six won its twelfth victory of the season here Friday night by completely outplaying the Wisconsin team and counting four times for goals while holding the Badgers scoreless.

ROUNDY SAYS

Capt. Gibson Had Better Put Some Pep Into Those "Dogs" Of His

Northwestern might not be so good, but you can't tell about this years Wisconsin team either. They might go out and make 40 points and they might go out and make 15. It is a team that don't know what they are going to do.

⊙ ⊙ ⊙

Spooner was the "key" in this team. That has been proven. It is a joke. With Spooner, they were going in those early games. How I'll shout we brushed off Indiana on their own floor which was a feat with Spooner in there and did it nicely. He was the "key" folks to the whole darn works.

⊙ ⊙ ⊙

Duke Ceasar a former star at the school was out in suit yesterday giving the boys a workout. He was kept plenty busy don't forget that.

⊙ ⊙ ⊙

Wisconsin has a busy two weeks ahead. Ohio here Monday night will be one whale of an evening. Wisconsin on dope is far the way under dog. I'll try to pick the winner of this game Monday night. I say folks I said I would try.

⊙ ⊙ ⊙

The team and Meanwell has done wonderful work this season under the biggest odds I ever saw a Wisconsin basketball team work under. Right today without another win the season has been a huge success taking all things under consideration. Meanwell has got all he can get out of this team without Spooner being in there and all the wide world can't get no more out of them.

⊙ ⊙ ⊙

It's up to Gibson to get hot and stay hot in the games on the home floor the rest of season to get success. He has not been going lately like a big center and a captain should go. He better get hot in this Ohio game.

⊙ ⊙ ⊙

I for one think this road trip did a lot for our boys and from now on a victory over them will be the hardest earned thing that Ohio, Chicago and Iowa ever tried to get.

⊙ ⊙ ⊙

On their own home floor and with a fine rest Minnesota ought to cop from Ohio tonight. On dope Minnesota is strong and has not got a break all year in a close game. My dope is that Ohio will beat them out in a close tilt tonight.

⊙ ⊙ ⊙

Any little town that has had experience in baseball knows what a big undertaking it is to buck up a baseball team. Well Sauk City and Prairie du Sac have raised $5000 all ready for a ball team this coming summer and the outlook is that they will raise more. And they expect to put a stronger team in field next year than last. They also have got some big stars already signed up. Now folks the sports back of this thing in that town are deserving of a world of credit. A meeting will be held inside of two weeks and new officers and directors elected. It has been said to me a thousand times over "How do they do it?" Well, they do it and that is the main thing. If these two towns the Twin Cities will put a stronger team in the field than they had last year I am willing to take my hat off and salute the Twin Cities for their wonderful work. In plain words you got to hand it to them.

⊙ ⊙ ⊙

The purity men are in perfect form at Wisconsin again after a long layoff. Gerber is under ban again.

⊙ ⊙ ⊙

I saw a certain football star the other day play one of those slot machines for his nickle. He got back 15 cents in trade. I expect to see a meeting held soon to have him barred from taking part in sports.

⊙ ⊙ ⊙

If you think you're strong go to the Orph and see Kronos the strongest man in the world and feel weak.

⊙ ⊙ ⊙

Fishing season must be on or else John Jennings the elevator man needs exercise. John was out yesterday digging for angleworms. Ain't that good?

⊙ ⊙ ⊙

Roman Vetter is wearing a stiff hat and smoking plenty cigars. This spring weather sure makes the boys get out and show their stuff.

"Be Good Sports," Advises Meanwell On Sign in Gym

Recent closely contested basketball games in the Big Ten have had a tendency to set spectators on a nervous edge near the end, with the result that referees in making unfavorable decisions have been razzed by spectators.

In the interests of good sportsmanship and in an endeavor to cure this practice at Wisconsin Dr. Meanwell, basketball coach, has hung a sign at the back of the gym. The sign follows:

"BE GOOD SPORTS. Please accept the decisions of the officials without question; keep silent during free throws by either team and be courteous to our opponents. Officials will penalize your team for failure of spectators to observe the spirit of fair play.

Signed

WALTER E. MEANW5LL."

Varsity Matmen At Iowa For Meet This Afternoon

The varsity grapplers, under Coach Hitchcock, left for Iowa yesterday afternoon. They oppose the Hawkeye mat men in a conference dual meet today. The team is in fine shape, with the exception of Captain Benbow.

Iowa has a strong team this year, with six of last year's men back. Two of these, Pieffer in the 115 pound class and James in the 175 pound class, are conference champions. Iowa have already beaten Michigan, Minnesota, Northwestern and Nebraska.

"Our chances for winning this meet are very poor." Coach Hitchcock said. "Wrestling is a major sport at Iowa and many men turn out. At Wisconsin it is a minor and it is diffcult to get men." Last year the Hawks beat the Badgers by a score of 16 to 11.

Read Capital Times Want Ads.

Complete Plan For State High Basket Meet

Contest Between Wisconsin Teams Staged March 26-29

Preliminary preparations for the ninth annual state high school basketball tournament were completed yesterday with the announcement of committees by Norman Clark '24, general chairman.

The tournament will be held in the armory on the four days beginning with March 26. The state high schools, which are divided into 16 groups, will play the divison tournaments March 13, 14 and 15. The 16 surviving teams will then come to Madison for the finals.

Meanwell Heads Meet

The Varsity basketball squad will act as judges in selecting the all-state team. Frank Nickerson, of the athletic department will handle the finances of the tournament.

A committee of three, Gordon Wanzer '24, Sam Thompson '24 and headed by Coach Meanwell will act as an advisory body.

Committees as announced by Clark are as follows:

Program—Hamilton Chase '24, chairman, E. O. Hand '26, Mackenzie Ward '27, Charles Decker '27, Phil Gault '25.

Publicity — Fred Gustorf '25, chairman, Robert Lewin '26, Kenneth Eichfeld '26, Vernon Carrier '27, Lloyd Larson '27, Earl Morse '27, Hillier Kriegbaum '26.

Walker Plans Banquet

Arrangemnts—James Sutton '25, chairman, Dave Taub '25, Matt Wallerich '27, Paul Faust '26, Lincoln Frazier '26.

Banquet — Gordon Walker '26, chairman, Charles Gary '24, Lee Hansen '24, Phil Halls '27, Stephen Frawley '25.

Official scorers and timers—Orin Wernecke '26, chairman, Fred Radke '25, Douglas Gibson '24, Dwight Spooner '25, Marshall Diebold '25, Gordon Wanzer '24, Carleton Varney '25, Gene Tuhtar '25, Tom Long '27, John Hobbins '26, Lauritz Christiansen '25, Ralph Merkel '26.

Two Pioneers to Get Honor Emblems Friday

David Leiser and Warren Mead, two members of the Waubesa Pioneer clan, Y. M. C. A. organization, will be awarded their four square emblems at a meeting of the clan Friday night at the home of Prof. and Mrs. J. W. Watson, Monroe st.

Earl Blue Defeats Jack Ruddy In 8 Rounds

DES MOINES — Earl Blue, St. Paul middle-weight defeated Jack Ruddy of Chicago in eight rounds.

Guiseppe Spallo Defeated By Australian Fighter

BERLIN—George Cook, Australian heavy-weight defeated Guiseppe Spallo, Italian heavyweight in the sixth round.

Willie Hoppe Defeated By Schaefer 1600-1233

BALTIMORE, Md.—Jake Schaefer proved the master of Willie Hoppe in a two day contest which ended here yesterday, defeating his rival at 18.2 balkline billiards, 1,600 to 1,233. This evening Young Jake ran 221. Hoppe made runs of 119 and 104.

Kronos Coming Sunday; More Measurements Are Sent In By Local Men

K. Of C. Bowling Tourney Opens On Local Alleys

The largest bowling tournament ever conducted by the Knights of Columbus in Wisconsin starts here today when Madison knights take to the alleys on the first shift.

Out of town teams will start to pour in this week and will continue to roll until the final days of the meet.

Last year Madison teams copped much of the prize money in the state meet and they are expected to cut in heavily again this year.

Johnny Meyers Meets Parelli Here March 11

Jimmy Demetral to Be On the Same Card

Johnny Meyers, middeweight wrestling champion of the world has been signed by local promoters to meet Joe Parelli, Italian middle weight here March 11 at Turner Hall.

Jimmy Demetral, local Greek grappler will encounter some other leading wrestler on the same card.

The Meyers-Parelli match has been asked by fans here for sometime. The two boys have met before, Parelli getting a draw once and losing in the second bout.

Jimmy Demetral announced this morning that he will go to Texas March 12 where he has scheduled several bouts with Texas grapplers. His first bout will be at Houston, Texas.

Westons Win First In Intramural Meet

Defeat of the Al Knollin block by the Red Weston block to the decisive tune of 21 to 7 was the feature of the opening play in the Wisconsin Intramural Basket ball league last night.

The Westons won by virtue of the fact that they rushed their opponents off their feet in the first half to a count of 17 to 4. Play tightened in the second half, neither team doing much scoring.

Peacock, forward for the Westons, played a consistent game sinking three baskets and two free throws. His team mates, Youngs and Dapin, also played well and were not far behind in point making.

Weston Block 21		Knollin Block 7
Dapin	C	Haglin
Peacock	F	Anderson
Youngs	F	Loundsbery
Graham	G	Olson
Harris	G	Gram

5 Gym Men to Leave for Minnesota Meet

Five men will comprise the gymnasium team which will leave for Minneapolis Sunday evening with Coach Schlatter. The meet with Minnesota will be the third which the team has entered this year. Two meets have been held with Milwaukee and one with Chicago.

Athena Inaugurates Officers On Friday

Glen Hall '25, was inaugurated as president of the Athena literary society at a joint meeting of the Athena, Hesperia and Philomathia societies held in 165 Bascom hall last night. Other officers inaugurated were Louis Berkoff '25, vice president, Earl Bell '26, secretary and Thomas Amory '25, censor.

Kronos!

Committee to Be Named to Compare Measurements for Prizes

MEASUREMENTS of all entries in the perfect man contest being conducted by the Capital Times in conjunction with the Orpheum theater, wil be published on this page Monday. There are several new entries in the contest for honors with Kronos the "superman" and a committee of local doctors, sporting writers and athletic directors will examine the entries Tuesday.

Kronos who opens his engagement at the Orpheum Sunday is known as the strongest man in the world and his physical appearance causes much wonder in the ranks of athletes.

Kronos has the rare distinction of both furnishing the inspiration, and serving as the model for some of the greatest works of modern European sculpture. His perfect body was in constant demand by the leading sculptors of Germany, who recognized the fact that such a subject was not available at all times. Kronos is not a product of every generation, for he possesses that perfection of physical proportionment of which there but few examples in the world's history.

Posed for Statues

Probably the most powerful work in which Kronos served as model, and one which is destined to endure, is the well-known statue of "Prometheus Bound", by the late Professor Begas of Berlin. The superb muscular development of Kronos was well fitted to portray the struggles of the mighty Prometheus of ancient mythology, who was chained to the rocks, while the vultures soared about him.

Despite the powerful body of Kronos, there is such beauty of line and harmony of proportion, that he was often called upon to portray Greek subjects, this ancient race, having given to the world the most One work, "The Fighter," was perfect physical specimens extant. ordered at the express commission of the Emperor, and on its completion the sovereign placed it in his private dressing-room so that he might always have near him some expression of unitel beauty and strength.

Another sculpturic work by Professor Heineman, in which Kronos portrays Cain stealing away after the murder of his brother Abel, was brought to this country for the St. Louis Exposition.

Thus, with all these sculptural triumphs, who knows but that in centuries to come, these statues of Kronos will be regarded as the example of the perfect man of our civilization, even as we now refer to the Venus De Milo as the perfect woman of ancient Hellenic days.

Six Badger Teams to Meet Foes Tonight

Six Badger teams, one at home and five away, engage conference foes today in games which will have a large bearing on their final standing in Big Ten circles.

The basketball team, with a fighting chance of finishing among the first three conference teams, meets Northwestern in a game which should fatten the Badger's percentage column. Coach Meanwell's team is crippled by the loss of Spooner and Wackman, but the boys should have little difficulty in putting the Purple away.

Northwestern, as the under dog, is capable of springing a surprise, but another defeat would be fatal to Wisconsin's hopes, and the team will do its best to put the game on ice in the early part of the fray.

The track team, aspiring to a clear title to the conference championship, undergoes its ordeal of fire today when it meets the pick of the Midwest at the Illinois relay carnival. Hopes run high as victories over Iowa, Chicago, Northwestern, and Ohio show undisputed strength in several departments. Teams from Illinois, Michigan and Ames must be vanquished, however, before the Badgers can romp home with the trophy.

Swimming chances were pretty much knocked in the head when Irv Gerber, star dive and dash man, on whom Joe Steinauer has been pinning his hopes, was suspended under eligibility ruling until his case can be further considered.

Swimmers at Indiana

The paddlers splash with Indiana tonight, but prospects are gloomy for a win, as the squad has been hard hit by ineligibility.

Badger matmen grapple the strong Iowa aggregation, with slightly less than an even chance of victory. The team is composed of a number of good men, though, and may pull through to a conference championship.

Coach Schlatter's gymnasts vie with the Gopher squad Monday night and have the edge on their opponents. Although their strength lies largely in two men, Capt. Stevens and Schmidt, the coach has been perfecting his lesser lights, and is optomistic as to the outcome.

Wisconsin's ice golfers, with heads bloody but unbowed, face their toughest opponents in this year's conference champions, Minnesota. Bob Blodgett's men have been playing in hard luck throughout the season, but they may be counted on to put up a hard fight in their final game of the year.

UNION GROVE—Fire destroyed the Ramsden farm house, valued at [illegible] near here.

Here's How To Secure Free Tickets To "LITTLE OL

Rules of the Contest

In the "ads" found on these two pages are questions, questions that can easily be answered with a little thought together with the assistance of an encyclopedia.

The answers must be plainly written and turned in, or sent to The Strand Theatre, or sent in care of the Contest Editor of The Capital Times, not later than Tuesday noon, March 4. The awards will be given in the form of tickets to "Little Old New York", given as follows:

1st Prize—Pass for 2 people to Strand Theatre, good for 1 month, starting with "Little Old New York".

2nd Prize—Pass for 2 people to Strand Theatre, good for 2 weeks, and 2 tickets to "Little Old New York".

3rd Prize—Pass for 2 people to Strand Theatre, good for 2 weeks, and 2 tickets to "Little Old New York".

4th Prize—Pass for 2 people to Strand Theatre, good for 2 weeks, and 2 tickets to "Little Old New York".

5th Prize—Pass for 2 people to Strand Theatre, good for 1 week, and 2 tickets to "Little Old New York".

Next 10—2 tickets each given for "Little Old New York". The correct answers will be published in The Capital Times Wednesday evening.

This contest is open to everybody—excepting employes of The Capital Times and The Strand Theatre.

Questions and Answers

This Department Is Conducted By the Dane County League of Women Voters: Send In Your Questions On Government, Education and Citizenship

"QUESTION AND ANSWER"

Q. Please give all offices that are to be filled at the spring elections. What are the dates?

A. The offices to be filled at the spring elections this year are: mayor, city treasurer, one alderman from each ward, one justice of the peace from each ward, one supervisor from each ward, and two members of the school board. Election dates are March 18, primary; April 1, election.

Q. Are mink and skunk protected any time during the year in Wisconsin? Where can I get a copy of the fish and game laws of the state?

A. Mink are protected in Wisconsin from April 1 to Nov. 1, and skunk from Feb. 1 to Oct. 15. A copy of the game law may be obtained from the Conservation Commission, State Capitol, Madison.

Q. Is it safe to give the immunizing treatment for diphtheria to a child who has diphtheria germs in nose and throat but shows no sign of illness after a quarantine of two weeks?

A. Yes, provided the child has not been given an immunizing dose of diphtheria antitoxin. If so, the toxin antitoxin fails to produce immunity unless its administration is given some six months after the diphtheria antitoxin has been administered.

Q. What are the approximate numbers of school children below high school age in rural and urban schools in the state? Has any trend of filing of children from country to city schools been noticed within the last ten years?

A. The [illegible] school census shows 252,987 children in country schools and 270,426 in city schools in Wisconsin during the year 1922-23. Ten years ago the figures were 250,154 for country schools and 214,703 for city schools. By country school children are meant children coming under the jurisdiction of county superintendents. This includes children in the villages and smaller cities. City school children include those under the jurisdiction of city school superintendents. At the present time 50 per cent of the school children of the state are in country schools; ten years ago 59 per cent were in the country.

Q. What states besides Wisconsin have started county nurse work? Have any states given it up after a trial?

A. The states that have started county nurse work are: Alabama, California, Idaho, Kentucky, Minnesota, Nebraska, North Dakota, South Dakota, and Wisconsin. In addition to the above, Georgia and Virginia have empowered their counties to employ school nurses, though not nurses for general public health work. The states of Kentucky, Missouri, New Jersey, New York, North Dakota, Ohio, Oregon, and Washington empower the counties to employ tuberculosis nurses. No state has given the work up after a trial.

Q. I understand provision has been made to teach cripple children in their own homes. Can you give me some particulars?

A. In one or two of the larger cities of the state provision is made for teaching crippled children in their homes. There are several teachers employed for this purpose in Milwaukee and Racine. Outside of these two cities this work is not carried on in general throughout the state.

Q. Do our city firemen work alternate weeks?

A. Under the double platoon system the men get every other 24 hours off but are subject to call in case of serious fires even on their days off.

Sustaining Members Pledge Y.M.C.A. Financial Support Before Leaving University

BEFORE they leave the university a great number of people to whom the university Y. M. C. A. has meant a great deal sign the list of sustaining membership. They pledge to aid the association in a financial way each year, both as regards their financial ability and their own desires. This list has grown to [illegible] the last few years.

The following is a list of the present sustaining members:

Raymond W. Albright, G. H. Benzenberg, Ward F. Boyd, Robert M. Brewer, Walter H. Bender, M. H. Chen, Christian Doerfler, Edward B. Dolve, Ray S. Erlandson, Charles L. Foote, A. B. Forsberg, Glenn Gardner, L. O. Goerlitz, George B. Hill, J. B. Hamblen, Arthur L. Johnson.

Dean F. Kimball, Kemper K. Knapp, C. A. Koehler, Lin Willington, J. L. Marthallan, Philip Marquardt, C. B. Mathews, Arthur T. Nelson, J. C. Pfiney, Ross W. Rogers, H. F. Tower, Glen Tinkham, Ernest von Briesen.

George Barker, Newton L. Bower, Roger S. Ballard, J. M. Barney, Harold Ebsen Cole, W. H. Churchill, H. J. Dreyer, Arthur Ehrle, Richard D. Evans, Harold O. Feldbach, A. P. Gerhardt, E. R. Gelfer, C. M. Hibbard, George R. Hill, Wm. S. Harley, W. A. Kees.

Hobart H. Kletzien, Mrs. R. J. Kickhefer, J. W. Larson, Edm. P. Lindow, Alvah L. Miller, Marvin R. Meyers, George Mayer, Luther Pflueger, George R. Ray, John F. Simms, O. F. Sober, Richard Robertson, Charles A. Taylor Robert H. Travis, Fred Vogel.

Mary S. Bradfield, Milton C. Berman, Earl W. Brandenberg, W. E. Black, Robert W. Cretney, Marshall H. Childs, A. S. Dudley, E. A. Erwing, Maurice E. Field, Nels K. Fedderman, Harold M. Groves, John H. Grace, E. J. Hanaford, Glenn W. Halik, Walter B. Johnson, Frank W. Kuehl.

H. G. Koehler, David R. Lacey, H. F. Lindsay, Paul Meyers, H. A. Moehlenpah, Rodney L. Mott, A. C. Prescott, Carl W. Repp, K. Schauermann, Roy Sorenson, Sterling H. Tracy, C. Wesley Travers, Edward Chreg, F. A. Vaughn.

Frank L. Weston, Warren F. Wright, Walter Yeager, A. G. Halline, Thomas A. Tredwell, Dean R. Williams, J. M. Whitehead, Harry F. Augustine, Phillip Marquardt, Kenneth F. Whitcomb, Oswald O. Wagley, Baskell E. Coates and W. E. Shoults.

T. G. Murray Will Act On Land O'Lakes Proposal

T. G. Murray, president of the association of Commerce, will appoint a committee this week to determine how much co-operation Madison should contribute toward the Land O'Lakes advertising campaign. Dane county's quota has been set at $2,400.

Vossalaget Holds Annual Meeting Here On Mar. 8

The Vossalaget will hold its annual meeting Saturday, Mar. 8, at 7:30 p. m. in the Woodman hall. Officers will be elected at the business meeting. The ladies are requested to bring sandwiches, cake and lefse-kling. Refreshments will be served, followed by a social hour.

Girl Disappears Love Affair Theory Doubted

Miss Genevieve Goldberg, a daughter of Patrick Goldberg, local canal boat inspector, of 232 W. Befort st., has disappeared. The mother stated yesterday that the young woman had appeared depressed for several days and would cry at the least provocation. It seems that a few days ago she had asked her father for money and he had refused to give it to her. At that time she stated she would leave home unless her father gave her 50c to purchase a season ticket, good every night, for the Odd Fellows' 3 Links Club Big Indoor Circus being held at Gill's Garage all next week (Mar. 5th to 8th). 8 Big Circus and Vaudeville Acts with free dancing by Boyd's Orchestra. Cash gifts every night. Single admission 25c. Genevieve's father has relented and will give her the money if she will only come home.—Adv.

"Little Old New York" Had No Shoes As Fine As These

"The Marion Davies Colonial Pump"

This popular number will be featured all next week at the Huegel-Hyland Shoe Stores. From all indications this shoe is bound to enjoy a large measure of popularity this season. The Marion Davies Colonials are featured in Madison exclusively by the Huegel-Hyland Stores.

"The Marion Davies Pump"

This charming shoe, because it is so attractive, is certain to be a large seller. Special next week at

$7.50 TO $8.50

Name the Two Principal Arches of the Human Foot

You Should Have Lustrous Van Raalte Hosiery To Match Your Footwear

Beautiful, Stylish and built to wear. You find none more satisfactory than Van Raalte Hose at

$1.50 TO $3.00

Huegel-Hyland Shoe Stores
The Home of Individual Styles
104 King Street 111 East Main Street

In what year and where did Oscar Olson first open his tailoring shop?

Styles Have Changed
Since the Days of
"Little Old New York"

But even then the best dressed men of their time, as Robert Fulton, Cornelius Vanderbilt and Washington Irving, all wore hand tailored clothes—the best dressed men of today still wear hand tailored clothes—
Our Wonderful Assortment of Spring Plaids and Woolens are ready for your inspection
Good Clothes Well Made Are Money Saved

Oscar Olson

Who Opened the First Famous Restaurant in America and When

***Marion Davies* didn't want to bob her hair**

But when it was done she was the cutest thing you ever saw.

You can see it in "Little Old New York" at the Strand—then let us give you a "Marion Davies Bob".

Palace Beauty Parlor
1949 Winnebago St., up-stairs Badger 2284

You Do Not Have To Travel
With Hardships As They Did In The Time Of Little Old New York
Today We Want The Best To Carry Our Wardrobes, And The Best In Luggage Will Be Found At Wehrmann's
Here Is A High Grade Wardrobe Trunk
for
$42.50

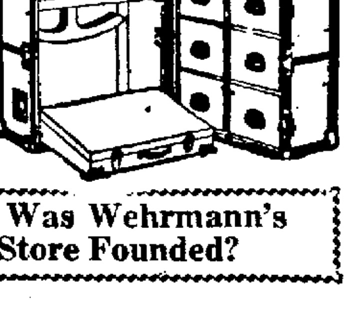

Open top, in best size, 40x21x22½ inches, vulcanized fiber covered and interlined over a three-ply basswood body, tastefully lined and furnished with shoe box and laundry bag.

When and Where Was Wehrmann's Leather Goods Store Founded?

Wehrmann's
Trunks and Leather Goods Repaired
116 King St. Phone B. 666

---in the time of
"Little Old New York"

it took days and sometimes weeks to recieve a mesage; but today with the "Radio" we recieve it allmost instantly.

The neutrodyne embodys super-selectivity and wonderfull tone reproduction at a popular price and you can tune out local stations. The new 6-tube "Super-Het" will arrive within a few days. No antenna or ground conection and still a 3000-mile reception.

Watch for anouncement and come in and see it. Also get one of our parts catalogs.

How many mispelled words in this ad? And what are they?

Blackhawk Electric Co.
The Mifflin Arcade
Phone Badger 1313 121 W. Mifflin St.

Can You Answer Q Advertisement T

Prices
Adults
27c
Plus Tax
Children (under 12)
10c

MADISON'S PHO

Startin

No Advance A

For the first time in the history of nitude is being shown at regular $3.00 to see it, but in keeping with "tures for 1924," you can see it here city in the State of Wisconsin.

Harris and Ma

IN *Little NEW*

A Cosmopolit

The First Picture To Be Show

Marion Davies as the boy, Pat, is one of the most captivating figures you ever saw.

Thrilling days America's youth recreated in this markable photo

—when the stars were raised at the first steam-boat—the foundations American nation by the brave men of a glorious —when men lived to the full—

When America was y Sun Dial was used to the time of day

Now scientists have so perf that time can be told to second.

The skilled designer has creat and thin pocket watches unti come a real beauty. Our usually attractive.

J. L. KLITS
218 STATE STREE

NEW YORK" Starring Beautiful Marion Davies

Questions in the These Pages?

Important:

Owing to the high cost of this production and to afford everyone in Madison an opportunity to see it, "Little Old New York" will be shown an entire week.

Admission!

production of this mag- charged as high as gger and Better Pic- ission charged in any

Ford Davies Old YORK

uction

Strand For An Entire Week

adven- each ent of mo- Marion roine love ture ete-

Harrison Ford as Larry Delevan, the center of a charming romance in the brave, fair days of America's youth.

In what year was the first American Watch Made and by Whom?

We Handle
Hamilton Watches
Elgin Watches
Waltham and Illinois

Our assortment of Diamonds and Rings is very complete.

Gentlemen of Little Old New York Were Fastidious About Their Clothing

AND today—as then— it is a matter of great importance for in no way is individuality better expressed than in the clothes a man wears.

WITH us, carrying a line of better clothes and furnishings is a matter of pride, because satisfied customers result from such a policy.

OUR Spring Suits and Topcoats have arrived. You'll find they have plenty of style and they are moderately priced too. We invite your inspection.

Who first made separate collars for Dress Shirts? Send your answer to Strand Theatre and a prize

THE TOGGERY SHOP

Corner of University Avenue and Orchard Street

Name Five Popular Varieties of Roses

Send your answer to the Strand Theatre and win a prize.

Win "Her" With a "Marion Davies Corsage"

We have made a specially delightful and attractive corsage which has been dedicated to the screen's favorite—Marion Davies.—The recipient of this corsage will be extremely delighted.

VIOLETS—special this week, per bunch 60c

CARNATIONS—special this week, per dozen $1.00
(The Above Prices are for Cash Only)

ROSES—special this week at, per dozen ...$2, $2.50, $3

SWEET PEAS—special this week at, per bunch 75c

New York Floral Co. Phone Badger 476 Cor. Carroll and Mifflin Sts.

Alpha Floral Co. Phone Fairchild 3496 516 State St.

What City was the Capital of the U. S. in 1910

Since Early Days, Jewelry Has Been the Accepted Gift

And today jewelry is the gift for all occasions, whether it is birthday, wedding, engagement or commencement gift.

Rings, bracelets, cigarette cases, earrings, diamonds or jewelry novelties, appropriate for any occasion can be found at

Kay Jewel Shop

408 STATE ST.

There's More Style Here for You Than In---

"Little Old New York"

The man of today need not worry about the styles of New York, because right here in Madison he can have the same quality, style, and at a more moderate price than can the proverbial New Yorker. Have your Spring Suit tailored now at

$35, $38, $40, $42, $45

----- Cleaning, Pressing and Repairing -----

Why Do We Have Buttons On The Back Of Swallow Tail Coats?

Arthur R. Bean

The Man Who Makes Good Clothes
Fairchild 990 118 S. Pinckney

NOTE: Have Your Shirts Made-to-Order—Many Excellent Patterns to Choose From

Get Stamp Prizes

Boys And Girls Are Given Prizes By Philatelic Society Here

Stamps were given as prizes by the Madison Philatelic society to the following boys and girls who took part in the stamp contest held at the state historical library:

Class 1 (best single stamps of any country)—Chauncy Juday, first; Theodore Dodge, second; Mary Juday, third.

Class 2 (United States regular issues)—Theodore Dodge, first; Mary E. Lyle, second; Raymond Hess, third.

Class 3 (United States commemorative stamps)—June Johnson, first; Carl Schmedeman, second; Mervyn Conahan, third.

Class 4 (United States revenue stamps)—June Johnson, first; Arthur Arneman, second.

Class 5 (United States precance!)—Lyle Anderson, first; Edwin Morris, second; Robert Nagler, third.

Class 6 (Foreign pre-war stamps of any country)—Chauncey Juday, first; Stewart Smith, second; Bertha L. Edwards, third.

Class 7 (foreign war issues)—Edwin Coyne, first; Robert Nagler, second; Frederick Wessell, third.

Class 8 (recent foreign issues)—Frederick Wessel, first; Chauncey Juday, second; Lyle Anderson, third.

Class 9 (airplane stamps)—Robert Nagelr, first; Merwyn Conahan, second.

Class 10 (best foreign cover)—Carl Schmederman, first; Chauncey Juday, second; Merwyn Conahan, third.

Kathryn Koehler, William Hawley, Thomas Mendenhall and Warren Lucas received special prizes.

Attendance Is Large at Norway Sons Concert

A large audience attended the concert given by the Johnson Concert Co., under the auspices of the Sons of Norway lodge, at Woodman hall Friday night. Hugo and Nina Johnson came up to expectations in their rendition of band music with the aid of accordions. The troupe left for Chicago Saturday.

Prof. Bewick to Speak at Optimist Meeting

The Optimist club will give their weekly noon luncheon in the Cameo room of the Beaver building Monday. Prof. T. L. Bewick of the university will give an address on "Boys' Club Work." A short entertainment will be given by the members of the Wimodaughsis club.

City Takes In $205,000

Taxes paid the city Friday, the last day, amounted to about $205,000, it was reported by Carl Moe, city treasurer, Saturday. During the last two days of the collection period, the total was near $400,000.

It is estimated that about $1,000,000 is on hand in the mailed checks received during the collection period from Jan. 1 to Feb. 29.

Two Divorce Decrees Granted In Court Here

Two divorces were granted in courts here Saturday morning. Both actions were contested.

Judge E. Ray Stevens in circuit court, granted a divorce to August Kably from Emma Kably. A divorce was granted to Dorothy Guerton from Fred Guerton by Judge A. C. Hoppmann in superior court. Mrs. Guerton also was awarded the custody of two minor children.

Loken's Hour Specials

Monday, 10-11 A. M. Only
Cash Only, No Phone Orders

Linen Pattern Cloths

All linen table cloths, Irish linen, 68 x 68, Checko - Slovakian, 56 x 72—all hemstitched, regularly sell for $5.50, special for one hour only,

$3.85

—Linen Section Main Floor

See Them In Our Window

U.W. Faculty Changes Get Regents' O.K.

Fourteen Legislative Scholarships Granted; Aides Named

The following changes in the instructional staff of the university were acted upon at the meeting of the executive committee of the board of regents Friday:

In the college of letters and science — John Lewis was promoted from assistant to instructor in chemistry. The following assistants were appointed: F. P. Perkins, chemistry; D. R. Montgomery, economics; J. E. Hawley, geology; Leonidas Dodson, history; Mrs. Elsie Nettels, history; Royce C. Johnson, mathematics; A. K. Brewer, physics; Mrs. Mary Sherwood Hill, speech; Mrs. Ruth Noland, zoology George O. Cooper, temporary technical assistant in botany. Walter Krueger and H. R. Dittman were appointed lecture assistants in chemistry.

Prof. Paul Pelliott was appointed to give one lecture in March. Vivtor J. Albjerg and H. W. Potts, history, were reappointed assistants Johnson Bennett was appointed scholar in geology, and Fred V. Hiemer and Joseph L. Longfield were appointed industrial scholars of the school of education. Anna M. Campbell was appointed librarian-assistant in economics. Laura Hintze was appointed research assistant in zoology. The following readers were appointed: Herbert A. Bork, commerce, Florence Mahorney speech, Lisa Behmer, English, school of education.

The resignations of Marion E. Phelps, instructor in physics, and J. M. Synnerdahl, instructor in mathematics were accepted.

In the extension division— The following were appointed to conduct evening classes: Hugo Kuechenmeister, and Carl Dietze, accounting classes in Milwaukee; T. L. Torgerson, class in educational tests and measurements, in Sheboygan; G. E. Zimmerman, class in drawing, in Milwaukee; Frank V. Birch, one class in commercial correspondence, and one in advertising Milwaukee; J. J. Davis, class in foremanship training, Sheboygan.

In the college of agriculture — Henry H. Bakken and R. E. Wakeley were appointed assistants in ag- Dreury was appointed county agent for Marinette county. H. M. Levitz was appointed half-time assistant in agricultural chemistry. M. N. Walker and E. E. Wilson were appointed temporary half-time assistants in plant pathology. A. N. Brooks was appointed part-time assistant in plant pathology and part-time research assistant in Mrs. A. J. Riker was appointed plant pathology.

In the medical school—Ovid Meyer was appointed student assistant in clinical medicine for the second semester. Dr. Robert Montgomery was appointed assistant in clinical medicine. Mrs. Chauncey Leake was appointed part-time assistant in clinical medicine.

Myra Emery was appointed part-time assistant in the physical education department.

The following legislative scholarships were granted for the second semester: Delbert R. Paige, Illarion Gopadze, alter K. Link, LeRoy Wallace, Kenneth S. Gardner, John T Morrison, Clyde A. Soderberg, Carl R. Rogers, Anita Schmidt, William E. Smith, Edward E. Reilly, Ward C. Jensen, M. J. Wannamacher, and Lowry Nelson.

Margaret L. Hile was granted the Self-Government association scholarship for the year 1923-24, in place of Anna Kusta, transferred to the Omicron Nu scholarship. John Logan was granted the Albert Markham Memorial Traveling fellowship.

Harry T. Jordan, G. F. Joyce, and Rose Mantell were appointed student assistants in the library.

SPARTA—Business men and members of the Sparta Kiwanis club entertained Monroe county farmers at a dinner, which was attended by 250 persons.

DODGE BROTHERS Sport Models

are now on exhibition at our show rooms.

These models are equipped with the popular balloon tires.

Madison Motor Car Co.

Frank M. Wootton, Pres.
Phone Badger 5500 Corner Gorham and Broom Sts.

REPORT OF THE MARKETS

March 1, 1924

Wheat Rise Due to New Tariff Claim

(By the Associated Press)

CHICAGO—Influenced by reports that the wheat tariff would soon be raised, wheat averaged a little higher in price today during the early dealings.

After opening unchanged to ¼c higher, May 1.10@1.10⅛ and July 1.10⅝, the market scored slight general gains.

The close was strong ⅜ to 1¼ net higher May 1.11¼ and July 1.11⅛.

CORN—Corn and oats showed a downward tendency in the absence of any aggressive buying. The corn opening, which varied from the same as yesterday's finish to ⅛c lower, with May 80⅝ to 80¾, was followed by a moderate general setback.

Later the market made a decided rally in sympathy with wheat. Corn closed firm ⅛ to ⅜@⅝c net higher, May 81⅛ to 81¼.

OATS—Oats started at ⅛ lower to shade advance, May 48⅛@48⅛, and then underwent something of a sag.

PROVISIONS—Provisions were weakened by liberal deliveries on March contracts.

Stocks Firm But Rubber Takes Slump

(By the Associated Press)

NEW YORK—The weakness of rubber shares and a few other individual issues failed to upset the general list in today's stock market with the result that buyers entered the market with considerable confidence in the final hour.

Some of the rubbers established new minimum prices for the year and Market Street Ry., prior preferred dropped more than four points. Southern Railway touched another new high at 51 and Reading and Norfolk and Western also were strong. Chandler, Mack Truck, Maxwell A, White Motors, Schulte and American Woolen moved upwards briskly and U. S. Cast Iron Pipe rose over four points. The closing was steady. Sales approximated 40,000 shares.

N. Y. STOCKS—FINAL SALE

Allied Chemical & Dye	83⅝
American Can	114½
American Car & Foundry	164B
American International Corp.	21⅞B
American Locomotive	75
American Smelting & Ref'g.	60½
American Sugar	57
American T. & T.	129
American Tobacco	145½B
American Woolen	73⅞
Anaconda Copper	33⅝
Atchison	100
Atl. Gulf & W. Indies	16⅝B
Baldwin Locomotive	123⅜
Baltimore & Ohio	56¾
Bethlehem Steel	57
California Petroleum	25
Canadian Pacific	143⅞
Central Leather	14⅞
Cerro de Pasco Copper	46½
Chandler Motors	60
Chesapeake & Ohio	72⅞
Chicago & Northwestern	50⅝
Chicago, Mil. & St. Paul, pfd.	22⅞
Chicago, R. I. & Pac.	23½
Chile Copper	27⅝
Chino Copper	17¼
Consolidated Gas	63⅜
Corn Products	174B
Cosden Oil	35
Crucible Steel	63
Cuba Cane Sugar, pfd.	69¼
Erie	25
Famous Players-Lasky	67⅜
General Asphalt	39⅞
General Electric	208
General Motors	14⅝
Great Northern, pfd.	55⅛
Gulf States Steel	83
Illinois Central	101
Inspiration Copper	24⅝
International Harvester	81⅝B
Int. Mer. Marine, pfd.	30½
International Paper	35
Invincible Oil	14½
Kelly-Springfield Tire	22⅞
Kennecott Copper	36⅞
Lima Locomotive	65⅞B
Louisville & Nashville	89⅞
Mack Truck	89½
Marland Oil	37⅞
Maxwell Motors B	15
Middle States Oil	5¼
Missouri, Kan. & Tex. (new)	11⅝
Missouri Pacific, pfd.	36½
New York Central	101⅛
N. Y., N. H. and Hartford	20
Norfolk & Western	116¼
Northern Pacific	49¼
Pacific Oil	22⅞
Pan American Petroleum B	45⅞
Pennsylvania	43⅞
People's Gas	95¾B
Producers & Refiners	34½B
Pure Oil	24⅞
Reading	56¼
Republic Iron & Steel	56⅝
Sears Roebuck	90B
Sinclair Con. Oil	22
Southern Pacific	87⅛
Southern Railway	50½
Standard Oil of N. J.	38¾
Studebaker Corporation	101⅝
Texas Co.	43¼
Texas & Pacific	24¼
Tobacco Products A	89⅞
Transcontinental Oil	4⅞
Union Pacific	128⅝
United Retail Stores	—
U. S. Ind. Alcohol	76¼
United States Rubber	33⅝
United States Steel	103¾
Utah Copper	65⅞
Westinghouse Electric	60⅛
Willys-Overland	11¾

FINAL LIBERTY BONDS

NEW YORK—3½s 99.00; second 4s 98.28; first 4¼s, 99.6; second 4¼s, 99.3; third 4¼s, 99.30; fourth 4¼s, 99.7. U. S. government 4¼s, 100.5.

N. Y. COTTON

NEW YORK—Spot cotton quiet; middling 25.25.

Grain

CHICAGO GRAIN TABLE

	Opening	High	Low	Close
Wheat				
May	1.10	1.11¼	1.10	1.11¼
July	1.10⅝	1.11¼	1.10½	1.11⅛
Sept.	1.10⅝	1.11½	1.10½	1.11½
Corn—				
May	80¾	81⅜	80⅝	81¼
July	81⅝	82¼	81	82⅛
Sept.	81½	82¼	81⅜	82⅛
Oats—				
May	48⅛	48⅞	48	48⅞
July	46⅞	46⅝	45¼	46⅝
Sept.	43⅜	43⅝	42¾	43½
Lard				
May	11.20	11.20	11.10	11.17
July	11.45	11.45	11.27	11.37
Ribs—				
May				9.67
July	9.90	9.92	9.90	9.62

CHICAGO CASH GRAIN

CHICAGO—Wheat No. 3 red 1.09½@1.10; No. 2 hard 1.10¾@1.11¼.

Corn No. 3 mixed 77@78¼; No. 3 yellow 77¼@78⅜.

Oats No. 2 white 48¼@49; No. 3 white 47@48.

Rye No. 2, 70¾.

Barley 70@84.

Timothy seed 6.00@8.25.

Clover seed 16.50@23.50.

Lard in tierces 10.95.

Ribs 9.37.

Bellies 10.00.

MINNEAPOLIS GRAIN

MINNEAPOLIS—Wheat receipts 197 cars compared with 275 cars a year ago. Cash: No. 1 Nor. 1.15⅞@1.19⅞. No. 1 dark Northern spring: choice to fancy 1.23⅞@1.30⅞; good to choice 1.19⅞@1.22⅞; ordinary to good 1.16⅞ to 1.19⅞; May 1.15⅞; July 1.17⅞; Sept. 1.16¼.

Corn No. 3 yellow 73¼@74¼.

Oats No. 3 white 44⅛@44⅞.

Barley 57@69.

Rye No. 2, 69¾.

Flax No. 1, 2.45@2.60.

MILWAUKEE GRAIN

CHICAGO—Wheat No. 1 Nor. 1.24@1.29; No. 2 Nor. 1.22@1.27.

Corn No. 3 yellow 77½@80; No. 3 white 77@78½; No. 3 white 77@78.

Oats No. 2 white 48@49; No. 3 white 47½@48; No. 4 white 47@47½.

Rye No. 2, 70½@72.

Barley malting, 69@83; Wisconsin 70@80; feed and rejected 67@69.

Produce

WISCONSIN CHEESE

PLYMOUTH, Wis.—Plymouth board cheese quotations for the week:

Longhorns lower; single daisies 20; twins 19¾; longhorns 19¾; double daisies 19½; young Americas and squares not quoted.

Farmers' cooperative board cheese quotations for the week:

Market lower, single daisies 20; longhorns 19¾; squares 20¾; twins, double daisies and young Americas not quoted.

CHICAGO DAIRY

CHICAGO—Butter higher; receipts 13,235 tubs; creamery extras 47¼; standards 47¼; extra firsts 46¾@47¼; seconds 41½@45.

Cheese unsettled, twins 20@20¼; twin daisies 20¼@20½; single daisies 20¾@21, Americas 20½@20¾; longhorns 20¾@21; brick 18½@19.

Eggs lower; receipts 21,025 cases, firsts 23½@23¾; ordinary firsts 21@22.

CHICAGO CHEESE MARKET

CHICAGO—The cheese market here continued very unsettled and irregular and practically unchanged yesterday although an undertone of easiness prevailed throughout. Trading was generally quiet and buyers were inclined to be both cautious and critical. In some cases dealers were offering concessions in order to keep accumulating stocks moving.

CHICAGO POTATOES

CHICAGO—Potatoes trading slow, market weak. 53 cars; total U. S. shipments 992; Wisconsin sacked round whites 1.10@1.25; sacked dusties 1.30@1.35; bulk round whites 1.25@1.40, Minnesota sacked red river Ohios 1.20@1.50.

MILWAUKEE DAIRY

MILWAUKEE—Butter steady; extra 46½; standard 45.

Eggs steady, fresh candled 23@24.

Poultry unchanged.

Potatoes steady, 1.25@1.30.

Onions, 2.50@3.00.

Cabbage, 25@27.

CHICAGO POULTRY

CHICAGO—Poultry alive, higher; fowls 23@24½; springs 25; roosters 17; geese 16.

MINNEAPOLIS FLOUR

MINNEAPOLIS—Flour unchanged. Shipments 47,004 barrels. Bran 24.00.

Livestock

CHICAGO LIVESTOCK

CHICAGO — Hogs 8,000; fairly active; mostly 10c higher, bulk desirable 200 to 300 lb. butchers 7.20@7.30; top 7.30; bulk packing sows 6.25@6.50; bulk strong weight killing pigs 5.75@6.25; heavyweight 7.15@7.30; medium 7.10@7.30; light 6.90@7.25; light light 6.00@7.10; packing sows smooth 6.40@6.60; packing sows rough 6.15@6.40; slaughter pigs 4.25@6.25.

Cattle 1,000; compared week ago beef steers stockers and feeders unevenly 25@40c higher; extreme top matured offerings 12.00; best long yearlings 11.50, fat she-stock 25@50c higher; spots 75c up on beef heifers, canners, cutters and bulls steady; latter class slow, veal calves 50@75c lower, week's bulk prices follow:

Beef steers 8.00@10.00; stockers and feedehs 5.50@7.25; fat she-stock 5.00@7.00; canners and cutters 2.85@3.65, vealers 10.50@12.00.

Sheep receipts 8,000, receipts practically all direct; for week direct about 17,000, 70 cars feed lot, compared week ago fat lambs and yearlings mostly 75c higher; aged stock 25@50 higher, feeding lambs around $1 higher, top fat lambs for week 16.45; top shorn lambs 14.00; best feeding lambs 15.15; shearing lambs 15.60, bulk prices follow; fat wooled lambs 15.50@16.35; clipped lambs 13.25@13.75; yearling wethers 13.00@13.75; aged wethers 9.00@10.75; fat ewes 9.00@10.00; feeding lambs 14.00@15.00.

ST. PAUL LIVESTOCK

SOUTH ST. PAUL, Minn.—Cattle 200; compared with week ago, fat steers and yearlings steady to 25c lower; fat she-stock steady to weak; other killing classes steady; stockers and feeders steady to 25c lower; bulk prices at the close; fat steers and yearlings 7.00@8.00; fat she-stock 3.50@6.00; canners and cutters 2.50@3.25; bologna bulls 4.00@4.50; stockers and feeders 5.00@6.25; calves receipts 1.00 compared with week ago fully 10c lower; bulk at the close 5.00@9.75.

Hogs 500, steady; bulk good and choice butcher and bacon hogs, 6.75; few lighter weights 6.65, bulk packing sows 5.75; bulk pigs 5.50@6.00.

Sheep 200, nominally steady; receipts all direct; compared with week ago, fat lambs fully 50@75c higher; sheep 25c higher; week's prices: top lambs 15.25; bulk fed westerns 15.00@15.25; native 14.00@14.50; best light fat ewes 9.50; bulk 9.25@9.50.

MILWAUKEE LIVESTOCK

MILWAUKEE—Cattle none, medium cows 3.75@4.50; canners 2.25@3.00; bulls, butchers 5.50@6.50.

Calves, receipts none, 50c lower, few fancy calves 10.50; 9.00@10.00.

Hogs, receipts 500, 5@10c higher, 200 lbs. and down 6.80@7.05, 200 lbs. and up 6.80@7.15.

Sheep none, steady; lambs 12.00@14.50; ewes 3.00@8.50.

FIRES

Feb. 28—5:30 p. m., chimney, 113 North st.; D. B. Jenkins, owner and occupant; No. 3 station.

Feb. 29—7:10 a. m., office building, Lorraine hotel; S. M. Siesel Co., owner; Central and No. 2 stations.

7:31 a. m., chimney, 1901 Winnebago st.; Dr. Rodney Fox, owner Otto Creock, occupant; No. 3 station.

PHILLIPS—At a meeting of the Phillips Advertising club it was decided to change the monthly golden rule sales day from the first Monday to the first Saturday of each month.

Stoughton Department

C. J. ROLLIS, Editor

Office First Floor, 10: East Main Street. Telephone 664 W.

STOUGHTON,—Leo Iverson left yesterday for Chicago to visit relatives.

Clarence Shannon, Van Ness Green, Arthur Shannon of Edgerton and Mr. Greenhardt of New York, transacted business with the pool this week. They seemed to need the better grades of 1923 goods.

Mrs. Fred Setstad went to Sharon yesterday for a visit with her father, who is ill.

The Lions club will have their regular weekly meeting on Tuesday instead of Monday as usual. Dr. Ganfield of Carroll college, Waukesha will speak.

Some leaf tobacco has been bought around Stoughton this week at 10 cents straight.

Mrs. Eugene North and three children of Burlington, Wis., are visitors with her mother, Mrs. George Evans, North Prairie St.

L. I. Quam is ill at his home on Johnson St. Relatives have been summoned to his bedside.

Mrs. A. J. Rorge is reported to be quite ill. Mr. and Mrs. Rorge retired from active farming some years ago.

Mr. and Mrs. L. C. Johnson, Prospect avenue are entertaining Mrs. Johnson's sisters, Mrs. H. L. Wakefield of Tomahawk ad Mrs. T. J. Charrity of Beloit.

Time for paying taxes without penalty has been extended by the common council to the 15th of March.

Rev. N. A. Stubkjar and five children from the Orphans Home visited Madison yesterday.

Mrs. Maude Williams and Miss Minnie Ebbott of Whitewater visited Mr. and Mrs. Rollin Haven, West Jefferson St.

Egil Ulfsbol lost a finger yesterday afternoon at the shops of the Stoughton Wagon Co. by coming in contact with some machinery at the wood shop. He was attended by Dr. Olson.

Mrs. George F. Bennet of Madison has been a guest of Mr. and Mrs. F. E. Page, North Page St.

Carl Hoel intends to open his West Main St. candy store during the month and Andrew Quam has been engaged to do the remodeling.

Mrs. Earle Towsend and little daughter left last evening for Milton to remain over Sunday visitors with Mrs. Green, cousin of Mr. Towsend.

Funeral of John Asbjornson

The funeral of John Asbjornson will be held Monday at 2 from Christ Lutheran church. East Main St., service conducted by Rev. R. M. Fjelstad, the pastor and interment will be made at the east side cemetery. Deceased passed away at his farm northeast of Stoughton was unmarried and had a married brother assist him in operating the place. He succumbed to pneumonia. He was 56 and born in Norway. Has been living in America 38 years and located in Pleasant Springs. Mrs. Anna Brusegaard is a sister and there are 5 brothers, Peter, Tom, Sam, Chris and Andrew.

O. H. Grondahl, who has been manager of the Co-op store has bought the business from the farmers.

Mr. and Mrs. Giles Dow are entertaining Mr. Ellen Noake of Chicago.

Mrs. J. D. Doane left yesterday on her return to Sioux Falls, S. D. She came to attend the funeral of Elmore Tusler and has been visiting relatives since that time. She is a sister of Attorney J. M. Clancy.

At Stoughton Churches.

Christ Lutheran Church

Worship in the morning in the morning in the Norwegian language at 10:30; Luther League in the evening at 7; Sunday school and Bible classes at 9:15. R. M. Fjelstad, pastor.

Our Savior's Lutheran Church

L. L. Nesvig, pastor. Sunday school and Bible class at 9:15; Service in Norwegian 10:30; Luther League and English Services with holy communion 7:45; Bible study Wednesday and Prayer meeting on Thursday 7:45. The "Pigeforening" will be entertained Monday evening by Mrs. Nesvig at the parsonage. Kvindeforening Wednesday by this years confirmation class.

Baptist Church

Sunday School at 9:45; Morning service at 11; B. Y. P. W. at 6:30; Evening service at 7:30. This will be a union service in the Baptist church. Monday evening at 7:30 the Teachers and officers meet at the parsonage. Wednesday Women's Union meet at Mrs. John Mc Comb's for their monthly meeting. Thursday evening prayer meeting at the parsonage at 7:30. Friday evening meet at parsonage to sing. Anthony Jacobs, pastor.

Central Christ Church

Sunday school at 9:15. Norwegian services at 10:30 L. L. at 7 p. m. Confirmation instruction on Saturday morning at 9:30. S. Turmo, pastor.

Tobacco Notes

Some 1923 leaf was received yesterday by McIntosh Bros. and Nels Nelson of Edgerton and was shipped to that city for handling. Next week may show more activity in the local leaf market. Word from Lancaster, Penn., is to the effect that—

"With the delivery season at its height and the stripping of the 1923 crop in full swing, buyers have, during the past week, ceased their former strenuous activities in a measure. The reports of actual sales have diminished greatly and packers seem to be confining their efforts to directing affairs in their warehouses which are beehives of industry."

The market is by no means devoid of life, for sales have been consummated wherever tobacco remains unsold. The fact is, however, the bulk of the crop has already been bought and packers and manufacturers have largely satisfied their prospective 1924 demand. All of the buyers have been receiving steadily for the past month. In view of the fact that several of the larger buyers did not come into the eld until after the holidays, deliveries have been particularly heavy in many of the larger warehouses."

Isaak Rinden paid his fine yesterday and did not go to jail for forty days.

There was a shower Thursday at the Home for the Aged upon Miss Florence Nasel, employed at the Home, who will shortly be married. It was organized by the people of the home and the superintendent, Rev. B. J. Larsen and household.

Harry Foster of Madison appeared in justice court yesterday and paid a fine of a dollar and costs. Nels Reinestad paid $25 and costs for drunkenness. He was found standing on the street.

OILOMATIC

This wonderful oil burner will maintain an even temperature in your building at all times. Let us show you.

Schumacher & Mellum
Phone 206-J

News Cafe
Eat at News Cafe
Chicken Dinners on Sundays
Special Attention given to Club Dinners and Suppers. Leave Orders for Luncheons.
Olson & Omsted
Props.
Stoughton, Wis.

Pigs For Sale
Price $3.50 to $4.50 each.
Pigs for Sale, 10 to 12 week old.
EMMETT GORDON
Stoughton

Saturday Specials
Saturday specials: Coffee Breads and Cream Puffs. At the Federal and City Bakeries.
Sandsmark & Moe

AUTO LIVERY
Autos let with or without chauffeur, as desired. Also light motor trucking, charges reasonable.
Clarence Bjoin
429 E. Main St., Stoughton

OLGA B. BEN J.
Logan Chiropractic Offices
Hours 10-12, 2-4, 7-8
and by appointment
Melaas—Johnson Block
Stoughton, Wis.
Office Phone 547. House Phone 81W
Palmer Graduates

Dr. H. A. Keenan
Physician and Surgeon
Office Over Duncan's Drug Store
Res. Phone 465 Office 463

DR. A. S. HORN
Physician and Surgeon
Office Over Scheldrup's Pharmacy
Office Phone 169J
Residence Phone 354

MILK, CREAM, PASTEURIZED MILK—Stoughton Marketing Co.'s high scoring butter for sale at O. C. Leng, Howe Bros., Co-op Grocery, Herman Skan, George Barry, Elmer Eggelson, Norman Bros. and Marketing Co.
Cream and Pasteurized Milk at the Creamery and Norman Bros.
Stoughton Co-op Marketing Co.

Stoughton Surgical Hospital and Clinic
Laboratory and X-Ray
DR. M. IVERSON,
SURGEON
Trained Nurses
Clinic Examinations by Appointment
Phone 28-W

Hemstitching
Neatly Done
24 Hour Service, Satisfaction Guaranteed. Send to the
Hale's Dry Goods Co.

Disposal Sale
Tuesday, March 4
20 Pure Bred Holstein Friesian Cattle, Federally Credited Good Individuals.
Edon J. Onsrud
2½ Miles West of Stoughton
½ Mile South of the Starr School House

City Markets

PRODUCE

Quotations issued by S. E. Clement Co., 1124 Atwood Ave. The prices of produce Saturday were:

Fresh eggs	42c
Cold Storage Eggs	37c
Cream, whipping, per half pt.	21c
Oranges, box	3.75@5.25
Apples, lb.	7c
Butter	58c

Quotations by Frank's Fruit Co.: The wholesale prices of produce Saturday were:

Lemons, per case	4.50@5.00
Cal. Celery, doz.	60—1.10
Oranges, box	3.00@5.25
Potatoes, new per cwt	1.50
Onions, new cwt.	3.50

Quotations furnished by Oscar Mayer Packing Co.

The wholesale prices of livestock Saturday were:

Medium heifers	4.00@5.25
Canners	1.75@2.25
Cutters	2.00@2.50
Calves	5.00@10.50
Hogs, 140-190	6.25@6.85
Hogs, 190-220	6.75@7.10
Packing hogs	5.75@6.35
Bulk of Sales	6.15@7.00

County Records

BUILDING PERMITS

Peter C. Harrits, garage, 2822 Marquette st., $350.

BIRTHS

Reported by the board of health to: Mr. and Mrs. G. H. Roff, 2054 E. Main st., son; Mr. and Mrs. Andrew L. Patton, 228 Atwood ave., son; Mr. and Mrs. P. B. Geutling, 2120 E. Washington ave., daughter; Mr. and Mrs. J. P. Bluell, 726 Willard ave., son.

REAL ESTATE TRANSFERS

Stanley C. Welsh to Minnie Copeland, part of lot 7, block 58, Madison.

Ray H. Spangler to Horace L. Wood, land in section 5, town 8 north, range 11 east.

Lena Anderson to Myran W. Schumann, lot 11, block 1, Sam R. Miller's subdivision of Elmside, Madison.

Anna Maurer to George A. Nigis, land in section 15, town 6 north, range 18 east.

Harry R. Parsons to Walter J. Parsons, lot 3, Kegonsa Park subdivision.

Arthur Swiggum to Oscar A. Oimoen, land in sections 22 and 27, town 6 north, range 7 east.

Adolph H. Kayser to James A. Taylor, part of lot 1, block 108, Madison.

William G. Schumacher to Fauerbach Brewing Co., part of lots 8 and 9, block 115, Madison.

FARM FOR RENT
NEAR STOUGHTON
Produces small grain and hay, has good pasture and tobacco land. Cash rent on a year's time if desired. Will give one-half of tobacco grown.
ORRIN LURAAS
319 North Pinckney St., Madison

LEGALS

STATE OF WISCONSIN)
COUNTY OF DANE) SS
CITY OF MADISON)
IN JUSTICE'S COURT BEFORE HENRY CASSON, JUSTICE OF THE PEACE

Ritter Automobile Company, Plaintiff,
vs.
E. C. Shomo, Defendant.

TO THE ABOVE NAMED DEFENDANT:

You are hereby notified that a warrant of attachment has been issued against you and your property attached to satisfy the demand of the Ritter Automobile Company, amounting to Sixty-Eight and 52-100 ($68.52) and that unless you appear before the undersigned, a justice of the peace in and for said Dane County, Wisconsin, at his offices, Rooms 411-412 Pioneer Block, City of Madison, Dane County, Wisconsin, on the 7th day of March, 1924 at 10 o'clock in the forenoon, judgment will be entered against you and your property sold to pay the debt.

Dated this 13th day of February, 1924.
RITTER AUTOMOBILE COMPANY, Plaintiff.
By
Olbrich, Brown & Siebecker
Its Attorneys.
The Capital Times March 1, 1924.

First insertion March 1; last March 15, 1924.

EXECUTOR'S SALE

State of Wisconsin, County Court, Dane County—In Probate.

In Re Estate of LYDIA S. WINTERBOTHAM, Deceased.

Notice is Hereby Given.—

That by virtue and in pursuance of an order of license made in said matter by said Court on the 27th day of February, 1924, the undersigned, Savings Loan & Trust Company, Executor of the estate of Lydia S. Winterbotham, deceased, will, on the twenty-ninth of March, 1924, at the hour of nine o'clock, A. M., at the front entrance of the Court House on West Main Street, in the City of Madison, in said county, offer for sale, and sell at Public Auction, the following described lands, situated in the county of Dane, and state of Wisconsin, to-wit:

The South east Twenty-two (22) feet in width of Lot One (1) of Block One hundred one (101) of the City of Madison, subject and together with all rights in joint party walls.

Terms and conditions will be made known at time and place of sale.

Dated 27th February, 1924.
SAVINGS LOAN & TRUST COMPANY
Executor of the last will and testament of Lydia S. Winterbotham, deceased.
Kroncke & Sauthoff,
Attys. for estate.
March 1 doaw 3 weeks—Sat.

LEGALS

Due notice having been given and statement rendered, the following parties who have delinquent storage accounts in our storage house at 605 University Avenue, will please take notice: George R. Angel—Lot No. 258, M. Nelson—Lot No. 536, Blanche Grenzow—Lot No. 398, C. F. Hoagland Lot No. 311, Jos. Johnson—Lot No. 666, J. M. Kelzenberg—Lot No. 158, W. B. Lyons—Lot No. 566, R. B. McCoy—Lot No. 293, Mrs. B. Stark—Lot No. 442, L. G. Waldorf—Lot No. 598, R. D. Watson—Lot No. 516, O. D. Brictson—Lot No. 418, A. N. Jaeger—Lot No. 248, A. J. Norris—Lot No. 432, H. E. Wemple—Lot No. 451, E. D. Brennan—Lot No. 151, Mrs. Roberts—Lot No. 815 R.

Unless charges as rendered on above storage lots are settled for on or before March 17, 1924, said goods as covered by the warehouse receipt will be sold at public auction as per terms of the storage contract.

Dated February 1st, 1924.
H. F. SHARRATT.
The Capital Times Feb. 4 and 16 and March 1, 1924.

LODGE NOTICES

MADISON LODGE NO. 5 F. & A. M. Regular meetings first and third Thursdays of each month at 7:30 p. m. Corner Wisconsin Ave. and E. Johnson.

L. L. Ocland, W. M.
E. F. Gibbs, Sec'y.

LEGALS.

First insertion March 1; last April 5, 1924.

STATE OF WISCONSIN SUPERIOR COURT FOR DANE COUNTY

Gertrude Hazel, Plaintiff,
vs.
James Richard Hazel, Defendant.

THE STATE OF WISCONSIN TO THE ABOVE NAMED DEFENDANT:

You are hereby summoned to appear within twenty days after service of this summons, exclusive of the day of service, and defend the above entitled action in the court aforesaid; and in case of your failure so to do judgment will be rendered against you according to the demand of the complaint.

MICHELSON & PROCTOR,
Plaintiff's Attorneys.
Post Office Address: Suite 608-610 Bank of Wisconsin Building, Madison, Dane County, Wisconsin.

The summons and complaint in said action are on file with the Clerk of the above named Court.

March 1 doaw 6 weeks—Sat.

Want Ad Information Badger 2200

Out-of-town ads 9c per count line. Six words to a line. Cash must accompany out-of-town orders.

Local ads 1½c per word, 6 insertions for the price of five.

Count every initial or group of figures as one word.

Minimum charge is 30c.

Classified Display 55c an inch.

One inch by the month is $9.00, and is changeable at will of advertiser.

We give special rate for periods over a month.

Figure four (4) words for a blind address.

If replies to ads have to be mailed, send 10c for postage.

All blind address letters must be called for within 30 days from first insertion of ad.

When there is an error in your ad notify us at once. The Capital Times is always glad to correct an error which is made by any of its employes, but will not be responsible after the first insertion.

SOCIETIES AND LODGES

ELKS

Madison Lodge B. P. O. E. No. 410—Meets every second and fourth Wednesday at the Elks' home, Monona ave. Club rooms open daily from 9 a. m. to 12 p. m. Emil Cady, Exalted Ruler. J. J. Pecher, Sec'y.

BEAVERS

A Wisconsin Fraternal Society on a Legal Reserve Basis, insurance for members from age 2 to 60.

Madison Colony, No. 400—Meetings 1st and 3rd Wednesdays of each month.

KNIGHTS OF PYTHIAS

Meeting held every Tuesday evening 7:30 p. m. Beaver Building.

ODD FELLOWS

Independent Order of Odd Fellows, Hope Lodge, No. 17—Meets every Friday evening at 7:30 at Odd Fellows' Hall, 308 West Mifflin street. C. L. Oldenburg, Sec'y.

CARD OF THANKS

We wish to express our sincere thanks and gratitude for the assistance and kindness shown us during the recent illness and death of our little daughter. We especially wish to thank Rev. Hunt for his words of consolation, and our friends for their beautiful floral offerings.

Signed,
MR. & MRS. W. J. KLINE.

PERSONALS

Madison Sanitarium
Treatment room for LADIES AND GENTLEMEN
For hydrotherapeautic, electrical and massage treatments. Open for treatments daily, except Friday nights and Saturdays. 8 a. m. to 9 P. M. Save time by making appointment.
Phone Fairchild 541
At end of South Madison car line

WARREN J. SMITH,
Chiropodist
Treatment of foot ailments only
21 S. Pinckney
Badger 2440 for appointment.

HEREAFTER I will not be responsible for any debts contracted by parties other than myself. Melville Hungerford.

BRIDGE LESSONS, rates reasonable. For appointment write M. Torreson, 705 W. Johnson.

FOR ALL Magazine subscriptions call Holmes, Badger 3228.

DR L. C. MORGAN—Dentist. 19 N. Pinckney St.

LOST AND FOUND

LOST—Rosary beads in gold case. Either on Warren Street or between Warren and Regent Street. Call Badger 7172 after 6 P. M.

LOST—Leather letter folder containing bonds and receipts with owners' name on. Call Badger 6817. Reward.

FOUND—Breast pin with initials on back. Fairchild 1950.

MALE HELP WANTED

ELECTRICITY TAUGHT BY EXPERTS. Earn while you learn at home. Electrical Book and Proof Lessons Free. Satisfaction guaranteed and position secured. Write to Chief Engineer Cooke, 2144 Lawrence Ave., Chicago.

MEN over 18 willing to travel. Make secret investigations. Reports. Salary and expenses. Experience unnecessary. Write J. Ganor, Former Govt. Detective, St. Louis.

EXPERIENCED MAID with references, for family of two near capitol. Must sleep at home or Girls' club. Write E—13, Capital Times.

BARBERING PAYS. Easy to learn. Short course qualifies. Catalog explains. MOLER BARBER COLLEGE. 513 E. Water. Milwaukee.

SINGLE MAN WANTED for general work. Phone 802 or address Leslie Veith, Sun Prairie.

Auction Sale
Monday, March 3rd, 1P. M.
One Carload of Horses
Age 4 to 7—Weight 1200 to 1700
F. W. Rieder Sales Stables
SCHENK'S CORNER
F. W. Rieder N. R. Rasmussen

MALE HELP WANTED

Bakers Wanted

Bench men to work on bread and rolls. Good pay, permanent positions. Write stating experience and wages expected.

Write C-10, Care Capital Times

Salesmen Wanted

Income from $3,000 to $10,000 per year. High grade men between the ages of 25 and 45; married; of good character, and financial standing; who have the qualifications of a salesman. Work is hard and steady but we equip and train you. If you have sold anything successfully, you can sell our product. No travelling. We place you so that you can be home nights. We want high-class men willing to work. Write in confidence about yourself, giving full detail.

WRITE
D-90, Care Capital Times

RELIABLE MEN WANTED EVERYWHERE to distribute free samples, booklets, etc., for National Advertisers. No selling. Year around work. No experience or capital necessary. Permanent business. Write quickly enclosing stamps for contract and details. National Distributers Association, 5909 N. Pauline St., Chicago, Ill.

MAN with ambition, industry and small capital can make more money selling Rawleigh's Quality Products direct to consumers in Part Dane County. We teach and keep assisting you to make practically every family a steady satisfied customer. Give age, occupation, references. W. T. Rawleigh Co., Dept. 2332, Freeport, Ill.

CARPENTERS, BRICKLAYERS AND BUILDERS: Big money now for practical builders who can read plans. Send at once for free book "How to Read Blue Prints." Just out. No charge. Write today. Address Bldg. 2704, Chicago Tech. 118 East 26th St., Chicago.

IF YOU DON'T FIND

The position you want advertised here tonight, try a "situation wanted" ad tomorrow.

YOU CAN EARN good money taking orders for our fresh roasted coffee. High quality at right price makes easy selling. Samples furnished. We can use you one hour a day or ten hours. Write us now. JOHNSON HAY COFFEE CO., 35 Holden St., Minneapolis, Minn.

MEN—Age 18-40, wanting Ry. Station-office positions, $115-$260 month, free transportation, experience unnecessary. Write Baker, Supt., 711 Wainwright, St. Louis.

FEMALE HELP WANTED.

LADY to take care of elderly woman and also do light housekeeping work. Convenience in dwelling. Modern, as to heat, light and sewerage. Prefer lady that speaks German. Write E-14, Capital Times.

WANTED—Women to paint Lamp Shades for us at home. Easy Pleasant Work. Whole or part time. Address Nileart Company, 2993, Ft. Wayne, Indiana.

WANTED—Competent cook and dining room girl. The Skaalen Home for the Aged. Stoughton.

EXPERIENCED STENOGRAPHER and Bookkeeper wanted. Badger 3953 after 6 P. M.

MAID for general housework. Mrs. Marsh, 3204 Monroe. Phone Badger 4270.

GIRL WANTED for housework. 1049 E. Johnson. Phone Badger 7835.

GIRL wanted for housework. Must go home nights. 1154 Jenifer St.

GIRL WANTED to help pastry cook. Pfeiffer Restaurant, 720 State.

GIRL WANTED for general housework at 1049 E. Johnson St.

COMPETENT second maid 434 Sterling Ct. Badger 460.

WOMAN for general housework. Lakewood. Badger 7948.

MALE AND FEMALE HELP

TYPISTS—Add materially to your income by typing authors' manuscripts. Free detailed information on request. R. J. CARNES, Authors' Agent, Tallapoosa, Ga.

AGENTS AND SALESMEN

AGENTS GREATEST OPPORTUNITY "Authorized Life of Woodrow Wilson" by Josephus Daniels, Secy. Navy, associate of former President. Big book, handsomely illustrated. Low price, best terms to agents. Credit given. Send for free outfit at once, make money fast. Authorship is guarantee of authenticity. UNIVERSAL HOUSE, Winston Bldg., Philadelphia, Pa.

RESIDENT MANAGER. Man or woman wanted for towns and territory outside of Madison; all or spare time. Commission $30 weekly and upwards. National advertising creating enormous demand for Real Silk Guaranteed Hosiery from Mill to Millions. Wonderful opportunity. No heavy samples. Write now—Real Silk Hosiery Mills, 111 Noble St., Indianapolis, Indiana.

SALESMAN—Excellent permanent position capable man for Wisconsin. Open Fifteenth. Specialty line. Staple merchandise for all retail stores. Weekly advance against commissions. Unusual earning possibilities. SALES-MANAGER, 632 First, Detroit, Michigan.

YOU CAN MAKE $75.00 to $100.00 a week selling our big line of 150 articles, used constantly in every home. Write us. We will send you our handsome $15.00 Sample Case Outfit on trust. FEDERAL PURE FOOD CO., 2303 Archer Ave., Chicago.

SALESMEN'S OPPORTUNITY — America's largest manufacturers Garden Furniture, including Pergolas, Trellises, Gateways, Fences, etc., can use few more salesmen, selling direct to customer. Write E—17, Care Capital Times.

BECOME REPRESENTATIVE Large Concern. Establish yourself permanently. Simplified method selling shoes Factory to Wearer. Profits Large. Sell Easy. Apply immediately. STYLE-ARCH SHOES, Cincinnati.

BE YOUR OWN BOSS, sell apron dresses direct from factory, complete outfit including dress $1.00; particulars free. PARIS GARMENT CO., 3959 Lincoln Ave., Chicago.

SALESMEN, everywhere, sell strictly all wool union made suits and overcoats made-to-measure for $26.50. Big commissions. National Woolen Mills, Parkersburg, W. Va.

AGENTS AND SALESMEN

AGENTS—90c an hour to advertise and distribute samples to consumers. Write quick for territory and particulars. AMERICAN PRODUCTS CO., 2672 AMERICAN BLDG., CINCINNATI, O.

AGENTS: Guaranteed ... to customer. ... Also full line. ... liver. Free coat. ... 3510 Polk, Chicago.

SITUATIONS WANTED—Female

EXPERIENCED ... capable and willing ... experience. Write ... tal Times.

PERSONAL SERVICES

The "Nu-Way" Wet Wash Laundry

You enlarge your savings ... We save your clothing ... ble, plus 100% quality ... our dry cleaning ...

Fairchild 1717 Good Delivery ...

White's Home Laundry

Let us do your wash ... Try us. We are ... We call for and deliver ... Badger 294...

UPHOLSTERING ... Big Cut ... Fiedler and ... Badger ...

EXPERT FURNITURE ... Prices reasonable ... guaranteed. East Side ... pairing Co. Fairchild ...

PAINTING and decorating ... vantage of my ... work. Best of materials ... manship. Badger 72...

HAVE YOUR WALLS ... painted walls of all ... Estimates given. Best ... Call Fairchild 1815.

MACK'S Ash and Rubbish ... neys, furnace, grease ... terns cleaned. Fairchild ... Son.

WASHING and IRONING ... sonably. 1128 W. ... child 1304.

DRESSMAKING WANTED ... Can give references. ...

IF IN NEED of a carpenter ... jobs call Badger 7119.

ROOMS TO RENT

LARGE BRIGHT FRONT ... alcove. In private home ... married couple or two ... 249 Merry Street or ... 5187.

NICELY FURNISHED room ... One block from square ... bath, private entrance. Call Fairchild 2722.

MODERN FURNISHED single or double room for rent, two blocks from capitol. Badger 6145.

NICE WARM ROOM, ... lake. Spooner Apartments ... 5268, 621 North Henry.

FURNISHED double and single ... for ladies, steam heat. 42... W. ... ham St. Badger 5081.

FURNISHED ROOM near square for business girl. Housekeeping privileges. Badger 1985.

WARM, newly furnished room ... adjoining. 3 blocks from square. Phone Badger 1751.

FURNISHED ROOM for girl or married couple. 513 W. Dayton. Badger 4157.

ROOM for rent to gentlemen ... or single. Badger 2045.

FURNISHED ROOM for rent. ... Mifflin St.

FURNISHED FLATS TO RENT

STEAM HEATED furnished apartment, three rooms and bath. ... location. Badger 5338.

FLATS TO RENT

FOR RENT
HEATED
APARTMENTS
H. E. NICHOLS
BADGER 3870

6 ROOM all modern lower flat ... cold soft water, separate ... plant and garage. Near ... school and East Side High. F. ...

HEATED APARTMENT for rent with hot running water, gas stove ... box, folding bed, kitchenette ... tor service. Phone Badger ...

BEAUTIFULLY located, strictly modern, six room apartment ... service. Occupancy May 1st. ... Badger 429.

FOR RENT—A very desirable new four room lower flat in ... Park with garage. Phone Badger ...

FLAT FOR RENT—Located in ... Terrace. Apply Savings Loan & Trust Co. 28 W. Mifflin.

SEVEN ROOM apartment for rent. One block from Square, second floor. Phone F. 264.

MODERN heated six room flat available March 1. Rent $50. 405 W. Mifflin.

MODERN 6 room lower flat. 1... Emerald St. Badger 582...

ATTRACTIVE new 4 room apartment near university. B. 5072.

WANT TO RENT—FLATS.

WANTED furnished ... room apt. By refined couple for light housekeeping. Phone A. ... Care Cardinal Hotel, Madison, Wis.

HOUSEKEEPING ROOMS

THREE ROOMS and screened porch in modern apartment ... Square. Completely equipped for housekeeping. Couple preferred. Fairchild ... evenings or Fairchild 85 days. Personal introduction or references.

MODERN light housekeeping apartment. Also two nicely furnished double rooms. Near Square. Privileges. Fairchild 251.

ONE OR TWO furnished or unfurnished rooms for light housekeeping. Two blocks from univ. ... 2195.

FURNISHED light housekeeping rooms. 932 Williamson. Badger 4280 or Fairchild 3035.

FURNISHED light housekeeping rooms for rent. 312 N. Bassett. Phone B. 4112.

THREE FURNISHED ROOMS for light housekeeping. 216 Lindes Ave.

FURNISHED light housekeeping rooms for rent. F. 1896.

LIGHT housekeeping rooms for rent. 202 N. Sixth ...

Money Invested In a Capital Times Want Ad Is the Best Investment You Can Make

...ARD AND LODGING

The ...olonial Cafe

...n St.

...staurant

...ks Once

...Street

...O RENT ...acilities

...mange Bldg

...ND STUDIOS
...for rent. In- ... Washington

...NCIAL
...Edge Dane ...arm Bonds

...RDS, POULTRY, ETC.

...URS, FURS, ETC.

...Fur Co.

Steamed

...IXTURES

...ST IN

...Method Hatter

Supply

HORSES, HARNESS, ETC.

Horses For Sale

Twenty five to forty head of farm and draft horses on hand. Several well matched pairs. Every horse sold is guaranteed to be as represented.

Reliable Sales Stables
12 N. Webster
J. M. Ogilvie Badger 3411

HOUSEHOLD GOODS

FOR SALE

These are nearly all new arrivals—Mahogany chest drawers $13.50. Also one in maple $13.50. Two small dressers, handsome walnut chiffonette with bow end bed—spring and mattress to match—two pair Andirons. Brass fire place railing. 2 large dressers. 3 roll top desks. two upright pianos, one parlor grand piano, (will sell on payments), antique solid black walnut chest drawers. 50 solid silver souvenir spoons. 12 solid silver tea spoons. Two good watches—choice $4.50. 15 large and small table lamps. Three good trunks. 5 suit cases. Set 6 diners. Breakfast set—and numerous other goods. You can buy these goods on monthly or weekly payments no matter where you live. Open Saturday evenings.

H. F. Sharratt Storage Co.
605 Univ. Ave. Badger 1974

AN AD Here will turn your unused furniture into cash and aid someone in securing their household goods at a saving.

YOUR NEIGHBOR HAS A

Thor

Best Electric Washer Made. 500 in Madison.
NICKLES ELECTRIC SHOP

Buy Your

Mattresses and Box Springs direct from the

Madison Bedding Co.

and save the dealer's profit on a mattress. We also rebuild mattresses in large quantities. All types renovated. 16 N. Blount St. Badger 5165

White Sewing Machines, Sonora Phonographs, Electric Washers and Rugs of all kinds.

Terms if you wish.
PETTERSEN'S,
With Kessenich's.
State & Fairchild Sts. Badger 3066

FIVE ANTIQUE SOFAS, two antique chairs, one stroller, one sewing machine. One writing desk, two office chairs, two large leather chairs, one small book rack, two rocking horses, one tapestry folding chair, two tapestry settees. 1106 Williamson. Badger 2887.

GOLDEN oak dining room set, rockers, pedestals, library table, 9x12 congoleum rug. Hard coal burner, reasonable if sold at once. 2310 E. Main St.

ONE THREE BURNER Perfection oil cook stove, almost new. One Perfection oil heater, large size. One violin in good condition. Fairchild 2062.

DINING ROOM and other furniture for sale very reasonable. Badger 1236.

BABY BUGGY and baby bed for sale. Phone B. 7669.

USED instantaneous gas water heater. F. 3434.

MUSICAL INSTRUMENTS

LARGE PHONOGRAPH, folding screen, electric heater, Mandolin, electric plate, folding table. Fairchild 2171.

MISCELLANEOUS FOR SALE.

ONE TON Milwaukee ice machine for sale, 200 feet coil piping. Complete with one 3 H. P. motor and ½ H. P. motor. Condition good and price low. Write or call Pioneer Drug Co. ...

...LER ASH... ...Call ... Baking Co. ... E. Washington Ave. ... Badger 992.

...ED PRICES on geese, duck and ... John Gramm, San Prairie.

ONE ... CORONA TYPEWRITER, less than half price. Call Badger 7901.

BABY BUGGY and bed. Badger 7669.

BUSINESS OPPORTUNITIES

...HAMPS... ...fountain, 10 ... and billiard tables. Clearing over $700 per month now. Write E-19, Capital Times.

BEAUTY PARLOR, excellent business ... all modern equipment ... Write E-18, Capital ...

...LLY EQUIPPED restaurant for ... business and location. ... Capital Times.

AUTOMOBILES FOR SALE

DODGE BROTHERS

1923 Dodge Business Coupe. Disc wheels—new car guarantee. $400.00 down, $60.00 per month.

1923 Dodge Roadster. Good condition. $250.00 down, $43.75 per month.

1923 Chevrolet Sedan. $300.00 down. $50.00 per month.

1921 Nash 4 Pass. Coupe. Looks and runs like new. $250.00 down, $43.75 per month.

1921 Overland Coupe. Good condition. $100.00 down, $28.75 per month.

1920 Dodge Touring. $150.00 down, $26.00 per month.

1920 Dodge Roadster. $150.00 down, $25.00 per month.

1920 Ford Coupe $200.00.

Ford Roadster with starter, five good tires, best running Ford in city, $100.

Madison Motor Car Company
325 West Gorham Street
Phone Badger 5500.

Used Car Bargains

1—Buick Touring, winter top, 5 good cord tires, good running order, price $275.00.

1—1923 Buick six coupe cannot be told from a new one. $1500.

1—Ford touring, late model—$175.

1—Studebaker club roadster, a bargain—$650.

1—Ford touring, late model—$165.00.

1—Buick roadster, 1922 overhauled and repainted $625.00.

1—Buick roadster—$300.00.

Madison Buick Co.
16—20 E. Doty Badger 1127

Jacobson Auto Co.

—QUALITY MOTOR CARS—

Buick 1920 Model

Touring car. This car has good tires but needs a varnish coat. Special sale price $255.00

Buick Roadster

All new tires, motor has been thoroughly checked. Sale price....$185.00

Willys Knight

Touring car, all good tires. Gypsy curtains. Motor is good. Sale price $450.00

Nash Sedan

5 Passenger, good tires, new paint, a dandy job and car you'd like to own. Sale price $450.00

TERMS——TERMS

Badger 2286 207 E. WASH. Ave.

A Used Studebaker Bought from Studebaker Is a Safe Investment

Studebaker Special Six Touring..1921
Dodge Sedan 1921
Chandler Sport 1921
Oakland Sedan 1921
Templar Coupe 1921

All of these cars are rebuilt and repainted—and in A 1 condition

The Price of New Cars is increasing. Four weeks from now used cars will be worth from 15% to 30% more than our prices today.

The Welton Company
245 State St.

1921 SIX CYLINDER touring car in excellent condition, very good tires. Motor has been overhauled. Price very attractive. Call F. 2720.

1920 FORD COUPE for sale. Bargain. Can be seen at 805 University Avenue. Badger 6990.

AUTOMOBILES FOR SALE

REMOVAL SALE

We will be in our new home, 412-418 E. Washington Ave., on Monday, March 3rd. Every used car is specially priced for this occasion. Ford Sedan, Willys-Knight Sedan, Oakland Sedan, Nash Sedan, Hudson Coupe.

Gillespie
MOTOR SALES COMPANY

Now located at 625 East Mifflin St. Badger 7393

1921 Ford Touring

Good condition $150.

1921 Ford touring car, excellent condition $175.

1921 Maxwell touring car, good paint, $225.

Ed Gabbei
123 N. Henry.

Store Your Automobile

In a fireproom building. $3 a car per month for dead storage.

Four Lakes Ordnance Bldg
Phone Bad. 1501. Bad. 5680 evenings

HOUSES FOR SALE.

For Sale at a Bargain

A beautiful new bungalow all complete, on lot 40x165 feet. Bungalow is 27x37 all on one floor, large attic. In the 2400 block on E. Mifflin St. All oak trim, maple floors, hard and soft water, built in ironing board, storm windows and screens for the entire house. Hot air heat. Nice laundry in cellar.

1 block to car line
1 block to store
1 block to graded school.
3 block to East Side high school.

This is a beautiful home and can be bought for what it cost to build it last year.

$6500 buys same.

Phone Badger 400 days.
Badger 6265 Evenings.

For Sale

A six room modern bungalow on Elmside blv'd. Street paving all in and paid for. Immediate possession, only $6500.00.

Five room modern bungalow on Riverside Park. Garage with cement drive way. On very eay terms.

6 room modern bungalow on Clemons Ave., paved street, large lot, very convenient location.

A very well located lot on east side with all improvements in and paid for can be bought very cheap on easy terms.

For rent, a garage on Winnebago St., near First St.

Norman S. Jacobson
443 Riverside Drive. Badger 3602

University and West End Property

ROOMING HOUSES
FLAT BUILDINGS
COLONIAL HOMES, AND BUNGALOWS

George Carter Browne
206 AMERICAN EXCHANGE BANK BUILDING
PHONE FAIRCHILD 5570

NEW 7 ROOM HOUSE on Spruce St. in S. Madison for sale. Furnace and electricity. Garage. Phone Fairchild 5877.

FOR SALE by owner, two family house. Price $7000. 2103 East Washington Ave.

HOUSES FOR SALE.

"LOOK 'EM OVER"

FOR SALE

Two of the best eight and nine room houses on Madison Street. Strictly modern and one is arranged for two families. $11,600. Good terms.

A beautiful new brick house on Rowley Avenue. They can't build them better. Price $18,500.

Five room bungalow in South Madison. Modern. One year old. Not 66x132. Price $5,000.

Two new Kellastone houses on Milton Street, renting for $65.00 each. Six room each. Good investments.

Five room house on Emerald Street. Modern. $5,300.

Six room modern house at 707 South Park Street.

Seven room house just off Mills on Regent Street. Very modern and a comfortable home in every way. Built in buffet. Sleeping porch. Finished in oak. Four years old. A good buy at $9,000.

A two flat building on Conklin Place. Very modern. Price $10,000.
Three flat building on Breeze Terrace. Price $15,000 with $5,000 down.

Two flat building on Sommers Avenue. $13,500. Built right and priced right.

Five room cottage on Baldwin Street. $6500.

New five room bungalow on Spaight Street, $6500.

New six room Kellastone on Marquette Street. One of the best finished houses in that locality. Double garage. $7300.

Two flat building of five and four rooms. Near East Side High School. Very modern, with garage. A good buy at $8,000.

Five, six and seven room houses and bungalows on the East Side, with best of terms.

Two houses on Dunning Street. Both seven rooms. Modern. Garages and nice lots. Price $7200 and $7500. Two good building lots in the 1200 block on East Mifflin.

We have for sale the best small confectionery and cigar store, with booths in the city. Ask me about it.

We have for rent one rooming house, with home furniture to sell. Also five room flat on West Washington Avenue and West Wilson Street.

EVERETT KISSAM
303 Beaver Bldg. B. 304—B. 1467.

REAL ESTATE HANKS CO

WEST LAWN BUNGALOW $8500

An attractive six room home in an excellent location. The price of only $8500 and very reasonable terms makes it doubly attractive. Oak and white enamel trim. Three bedrooms. Royal water heater.

Call now for an appointment.
Badger 6920

The Stanley C. Hanks Company
208 First Central Bldg.

"LOOK 'EM OVER"

For Sale:—A two-flat building in University section. Five rooms and bath on each floor. Steam heat. Price $10,000.

For Sale:—A first class new two apartment building on Sommers Avenue. Five rooms and bath on each floor. Double garage. Everything modern and complete. Only $13,500.

For Sale, five, six and seven room houses near the East Side High school. Easy walking distance to Northwestern Round House, French Battery and Madison Kipp. Easy terms.

FOR RENT

Upper flat on East Gorham Street, $50.00 per month including heat rest of this spring.

Five room second flat on West Washington Ave. $50.00 per month.

Four room flat on West Wilson Street, $65.00 including heat.

Everett Kissam,
302 Beaver Bldg. B. 304—B. 1467

New Six Room Bungalow

On Marquette St. Hard water, electric lights, gas, furnace heat and garage. For sale $1000.00 down. $50.00 or more each month.

Apply Ole Heggebo, owner.
2700 Marquette St.

2¾ Acres of land for sale. Just outside of city limits on west side. Ideal for small chicken farm. Call Fairchild 549.

HOUSES FOR SALE.

7 Room House

Near East Side High School. $1,000 down. $60 per month. $43 per month income from three rented rooms. Also a 5 room bungalow near Lake Monona, $6800.

Edward J. Gaffney
Real-Estate and Insurance
Phones Badger 6502—Badger 3129

ALL MODERN 6 room house on Winnebago St. for sale. Call Fairchild 1672.

NEW 7 room colonial house for sale. On Fox Avenue. Phone Badger 4510.

LOTS FOR SALE

GOOD large lot located on East Mifflin. On North Street car line, facing East—A snap for cash. George Gilbertson. Call at 119 W. Main.

HALF LOTS 50x200; ideal sandy beach; fine shade, for $150.00 and up. Half cash. W. A. Maertz, Antigo, Wis.

FOR SALE—Lot 5—B 1 Waubesa Beach. Badger 2085 for information.

LOT 60x120 university Heights. Phone Badger 3192.

FOR RENT OR SALE.

For Sale or Rent

New National Hotel at Mt. Horeb, Wis. Possession given at once. If interested call or write. John Birrenkott, Mt. Horeb, Wis.

FOR SALE OR EXCHANGE

WANTED TO TRADE—Almost new Standard Reliable 240 eggs incubator, for small gasoline engine. Phone Oakwood 51 R 12.

GOOD 118 acre dairy farm including stock and machinery. Will exchange for Madison city property. Write E—12, Care Capital Times.

FARMS FOR RENT

120 ACRE FARM for rent 3½ miles south east of Sun Prairie on shares or cash. Liberal terms. Write or phone G. W. Bitter, Stoughton, Wis.

FARM for rent on shares, about 55 under plow. 13 cows, mostly fresh, most of machinery, go with farm. Albert Snook, Cottage Gro , Wis.

FARMS FOR SALE.

Five Experienced Farmers Wanted

Here is your chance to own your own rich dairy farm.

The National Land Colonizing Company, the giant colonizing company of Wisconsin, has five 40 and 80 acre farms on which we are ready to place five experienced farmers at once.

These farms are located close to creameries, cheese factories, and pea canneries, in Marathon County, Wisconsin. The soil is a rich clay loam, virgin soil that will produce bumper crops. Warm comfortable new buildings on each farm.

These farms range in price from only $2000 to $5000. And regardless of price, the soil will produce just as much per acre as any land in Dane County.

If you are a good man and would like to locate on one of these places this spring, we will give you a start even if you have only a very small amount to pay down, and we will give you from 10 to 20 years on the balance of the principal.

Think of owning a rich farm with nice buildings and some cows and only owing $2000 on the principal, and that not due for 10 or 20 years. On this basis, your interest and taxes would be about $160 a year or only $13.33 a month. In other words, for a carrying charge of $13.33 a month, you get a rich farm, new buildings, fuel, and food. You can't rent a place as cheap as that.

If you want further information call Mr. V. S. Norton, National Land Colonizing Co., 111 S. Hamilton St., ground floor, across from Park Hotel. Phone Badger 7505.

100 ACRE FARM for rent or sale near Sun Prairie. Either share or cash. James Stephenson. 437 W. Dayton. Badger 2705.

FARMS WANTED

WANTED—To hear from owner of good Farm for sale. State cash price, full particulars. D. F. Bush, Minneapolis, Minn.

WANT to hear from owner having farm for sale; give particulars and lowest price. John J. Black, Chippewa Falls, Wisconsin.

WANTED—To hear from owner of farm or unimproved land for sale. O. K. Hawley, Baldwin, Wisconsin.

Business and Professional Directory

MOVING, DRAYING, STORAGE

Fireproof Storage

Local and Long Distance Moving, Packing, Shipping.
Office is now located at 605 University Ave.

H. F. Sharratt Storage Co.
Warehouse 605 University Ave.
Badger 1974

Union Transfer

R. M. Jenkins, Pres.

Moving Service

Your furniture insured up to $5,000.00 if moved by us.

Phone Badger 1253

UNDERTAKERS

FITCH
Undertakers
Madison's Oldest Firm
117 W. Doty

RESTAURANTS, CAFES.

SIMON HOTEL
Badger 483
Corner Main and Butler St.

Bring the whole family down some evening and try our dining room service. None better in town. Make your reservation early. Home cooked —50c—Plenty of it.

RUGS AND UPHOLSTERY

The Madison Rug Factory

Repairs, shampoos, resizes all kinds of rugs. Upholstering, sedan and coupe cleaning a specialty.

Call Badger 1356
124 W. Mifflin Street

UPHOLSTERING
Am. Furniture Service Shop.
810 Williamson St. Badger 5551.

BUILDING CONTRACTORS

ROOFING WORK

Call Badger 4833

The Capital City Roofing
And Waterproofing Company
ALBERT BOLSTAD, MGR.

PRINTING

FITCH & STRAUS
BOOK AND COMMERCIAL
Printers

Let us quote you a rate on your printing and stationery before you order elsewhere.

118 E. Main St.

Mimeographing

Multigraphing, Direct Mail Service. Call Badger 5128.

Wisconsin Advertising Co.

TYPEWRITERS AND SUPPLIES

TYPEWRITERS

Sold Rented Repaired
Worth your while to get our rates

University Typewriter Exchange
420 State St. Phone Badger 3234

Everything for the Typewriter.

Sold, Rented, Repaired
All makes of rebuilt machines to select from $15.00 and up.

WISCONSIN TYPEWRITER EXCHANGE
519 State St. Badger 1970

SALES, RENTALS, REPAIRS

TYPEWRITERS
BREWINGTON
SUPPLIES
533 STATE B. 222

PLUMBING & HEATING

F. Wigglesworth
PLUMBING & GAS FITTING

1511 Monroe Street
Badger 6396 or Badger 4460.

PAINTING AND DECORATING

Call Me Up

When you want a good job done on your paper hanging and painting. Expert workmanship at a reasonable price.

Arthur O. Utter
934 E. Dayton Badger 1752

WEARING APPAREL

AGENTS FOR !
W. L. DOUGLAS SHOES
BEST IN THE WORLD

Rabinoff's Stores
160 Atwood Ave.—1325 Williamson

SERVICES TO AUTO OWNERS

Does Your Auto Radiator Leak?

Our guaranteed repair service will save you time and money.

You will do best by bringing it to us NOW for repairs.

New Radiators for sale.

New York Auto Radiator Co.
Paul Huebul Prop.
22 S. Webster St. Badger 6658

East Side Motor Co.

604 Atwood Ave.

Expert repairing on all cars, complete line of genuine Ford parts, accessories, tires, and tubes, bulbs for all cars.

Phone Badger 1729

For any car

The New Vesta Battery

"Costs less per month of service"

Trayser Battery Service
Where You and Service Meet.
1305 Williamson St. Badger 324

Auto Springs of All Kinds

For all makes of cars. We install them for you. Call at 105 S. Webster Street. Telephone Badger 3648.

F. A. Hallman
"The Auto Spring Man."
Open Saturday Evenings.

Thompson Auto Radiator Repair Shop

Gay Thompson, Prop.

We give

A written guarantee with every Jackson radiator we sell. All makes repaired. 231 N. Henry, Fairchild 2997.

Phone Badger 8640—8 So. Butler St.

E. Hogan & Son

Automobile Repairing and Storage
Prompt Service.
Corner E. Washington and Butler St.
Madison, Wis.

PRESSING AND CLEANING

PANTORIUM CO.
Hats
Cleaned and Reblocked
538 State St.
Call Badger 1180 or Badger 1598

LEGALS.

NOTICE TO CONTRACTORS

Sealed proposals will be received by the Board of Education at its office, 22 West Dayton Street, Madison, Wisconsin, up to Saturday noon, March 15th, 1924, for the following work:

Plans and specifications for the completed additions of Longfellow School building, now located on Brooks Street, are now on file at the office of Architects James and Edward Law, First Central Building.

Separate bids will be received on the general construction and on plumbing, heating, electrical wiring, roofing, time clock, window shades and steel lockers.

Bids will be opened at two o'clock, Saturday, March 15th, at the office of the Board of Education, 22 West Dayton Street.

The above requested bids will be received under the provisions of Section 62.15 of the Statutes of Wisconsin as provided in the general charter law.

Envelopes containing bids shall be addressed to the Board of Education, 22 West Dayton Street, Madison, Wisconsin, and marked in the lower left hand corner, "Bids for general construction of Longfellow School." "Bids for heating." "Bids for plumbing." "Bids for electric wiring." "Bids for composition roofing." "Bids for window shades." "Bids for steel lockers." "Bids for time clocks."

A certified check of 5% of the entire amount of the bid, made payable to the treasurer of the Board of Education, must accompany each bid.

The right is reserved by the Board of Education to reject any or all bids.

H. W. PICKFORD,
Clerk.

Capital Times:
Feb. 23, 25, 26, and March 1, 3, 4, 1924.

NOTICE TO CONTRACTORS

Sealed proposals will be received by the Board of Education at its office, 22 West Dayton Street, Madison, Wisconsin, up to Saturday noon, March 8th, 1924, for the following work:

Plans and specifications for the completed additions of Randall School building, now located between Regent Street and Chadbourn Avenue in the 1800 block, are now on file at the office of Architect Edward Tough, Washington Building, East Washington Avenue.

Separate bids will be received on the general construction and on plumbing, heating, electrical wiring and shades.

Bids will be opened at two o'clock, Saturday, March 8th, 1924, at the office of the Board of Education, 22 West Dayton Street.

The above requested bids will be received under the provisions of Section 62.15 of the Statutes of Wisconsin as provided in the general charter law.

Envelopes containing bids shall be addressed to the Board of Education, 22 West Dayton Street, Madison, Wisconsin, and marked in the lower left hand corner, "Bids for general construction of Randall School." "Bids for heating." Bids for plumbing." "Bids for electric wiring." "Bids for shades."

A certified check of 5% of the entire amount of the bid, made payable to the treasurer of the Board of Education, must accompany each bid.

The right is reserved by the Board of Education to reject any or all bids.

H. W. PICKFORD,
Clerk.

Capital Times:
Feb. 23, 25, 26, and March 1, 3, 4, 1924.

Read The Capital Times Wants

...Car Clearance Sale

...New. A Bargain.

...and Repainted.

...With License.

...All In Good Shape.

...ington Motor Sales Co.
...AR AND DURANT CARS
...W. Wash. Ave. Fairchild 1402

Suburban Homes For Sale

Spring is only a few weeks away. Now is the time to look over that suburban home where the high cost of living can be materially reduced and yet enjoy most of the advantages of urban life. We are offering for sale or for exchange for Madison property the following homes with prices and terms to suit all classes of home seekers.

SPEEDWAY—A 5 room, partly modern home only four years old. Large attic with opportunity for three more rooms. Three-fourths acre of land with orchard and small fruit. Garage and poultry house. Price $8,000.

WEST SIDE—A modern 6 room home and one-half acre of land only ten minutes' walk from the car line. This house is just as modern as a home in the city except that they cook with electricity instead of gas. Electric range goes with the house. Price $6,300.

FISH-HATCHERY ROAD—Eight acres of excellent land and new 6 room modern house just completed. House is finished in oak, has very large living room with fireplace, also large sun parlor. Garage and poultry house. This is a good location for either gardening or poultry raising. Price $12,000.

FISH-HATCHERY ROAD—This is another eight acre farm practically the same as the one above described except that the house is incomplete and is not modern. This home offers an excellent opportunity for a man who can do his own repair work. It is a real bargain at $5,000.

SUNNY-SIDE—A 6 room home equipped with electricity and furnace heat. Any amount of land up to twenty acres. Price according to amount wanted.

SUNNY-SIDE—Five acres with a summer cottage. A good place for a home. Price $2,000. Any amount of additional land up to twenty acres. The price is right.

MIDDLETON ROAD—A 9 room house with furnace heat and water system. Five lots go with house. An abundance of shade trees. This is, we believe, the most attractive suburban home near Madison and is priced right at $10,000.

SAUK COUNTY—A 55 acre farm only two miles from railroad. Excellent land. Will sell for less than reproduction cost of buildings.

The Paul E. Stark Co.
REALTORS
1 East Main Street Tel. B. 175

Wingra Park Home

$8,000.00

Attractive six room house just completed. Sun parlor, large living room with fireplace, dining room, built in buffet, kitchen in white enamel, three bed rooms, and bath. Oak finish throughout. Hot air heat. Possession immediately. This price for quick sale.

H. H. KOSS
Badger 3738 Gay Bldg.

Big Sacrifice Sale on New Homes in the City of Madison

On each of the following homes I will allow a discount of 10% if sold before March 1st, 1924.

New modern three flat building at the Corner of Milwaukee and Oak St.
New eight room modern home on the corner of North and E. Dayton St.
New five room house on Union St.
New six room house and one-half acre of land on the corner of Milwaukee and St. Paul Sts.
New six room house on Milwaukee St.
New four room bungalow on the Corner of Oak and Hermina Sts.
Two new four room bungalows now under construction.
Two new five room bungalows now under construction.
Two new three room small cottages.

I will sell any one of the above properties for one tenth down and balance in monthly payments. I will accept vacant lots or other property as part payment on any of the above properties.

Clyde A. Gallagher, Owner
Offices Cor. Baldwin and Williamson Sts.
Phones Badger 4539-5408

THE CAPITAL TIMES

An Independent Newspaper

Official Paper of the State of Wisconsin

Entered as second class matter at the Postoffice at Madison, Wis., under the Act of March 3, 1879.

Published every afternoon except Sunday by The Capital Times Company, Capital Times Bldg.

Member of the Associated Press

The Associated Press is exclusively entitled to the use for republication of all news dispatches credited to it or not otherwise credited in this paper and also the local news published herein. All rights of republication of special dispatches also are reserved.

Member of Audit Bureau of Circulations

Advertising Representatives
G. Logan Payne Company Chicago, St. Louis, Detroit, Los Angeles.
Payne, Burns and Smith, New York, Boston.

William T. Evjue .....Editor
Joseph E. Bowden .....Business Manager

TERMS OF SUBSCRIPTION
By Mail, Prepaid
Madison and surrounding trade zone:
One year, $4; six months, $2; three months, $1.25.
Rest of Wisconsin outside of Madison trade zone:
One year, $4.50; six months, $2.25; three months, $1.50.
Outside State:
One year, $5; six months, $2.50; three months, $1.75.

Our Saturday Open Letters

TO ATTY. GEN. DAUGHERTY

Dear Harry: If you had shown one quarter of the energy in pushing the prosecution of grafters in recent years that you have shown in hanging on to your job the country would have been more pleased. Your little gesture of running out to Chicago in advance of the Forbes indictment is hardly convincing. You and your head sleuth, William J. Burns have been lying down on the job too long to make your sudden activity impressive. As a matter of fact, Harry, the big crooks who have been looting the government of millions have never feared you. Your resignation would be good news to the country.

* * *

TO ED WYNN, PARKWAY THEATER

Dear Ed: You certainly are the complete damphool, Ed. The insurance companies of the country ought to pay you a bonus for reviving torpid livers and dyspeptic stomachs and thereby disjointing accepted mortality tables. You raised the dignity of some of our citizens, Ed. This writer nearly disgraced himself laughing at the Parkway last night. However, we had good company because we noted such sedate citizens as Dr. Loevenhart, Prof. Harold Bradley, Prof. O'Shea, Leo Crowley, Hank Bush, Chet Nielson and W. D. Curtis rollicking in laughter over your antics. Those who haven't seen you, Ed, ought to steer for the Parkway tonight.

* * *

TO THE STATE BOARD OF CONTROL

Dear Board: Your action in the Glenway Maxon case is somewhat mystifying. We were told that there was to be a new deal in the policy of the board,—that there would be complete frankness with the public. And yet the board is like a clam regarding the Maxon case. Maxon, the son of a rich Milwaukeean, was sent to the Green Bay reformatory for five years. He has served a year and the board of control frees the young man in whose behalf powerful influences have been at work. The board of control seeks to cover up the fact that Maxon has been released. The employes at the Green Bay reformatory are told to "keep still" about Maxon. Why this secrecy in the Maxon case, board of control?

* * *

TO ROY KRUEGER, COTTAGE GROVE

Dear Roy: You have been given one year in prison at Green Bay for stealing chickens. The trouble with you, Roy, is that you are a piker. If you had been a real crook and stolen millions instead of a chicken you wouldn't be in prison now. It will be interesting to note, Roy, whether any of the BIG CROOKS in the Teapot Dome affair ever go to jail.

* * *

TO TOM LINGARD, C. M. GRIMSTAD, JAKE KITTLESON, MR. SCHULTZ, VILLAGE PRESIDENT, MT. HOREB

Dear Sirs: You are residents of Mt. Horeb and interested in its progress. You will therefore be interested to know how road accessibility affects rural communities. Ordinarily, when the roads are good the distance between Madison and Mt. Horeb can be traveled in 50 minutes. At the present time, because of the impassable condition of the roads it takes nearly two and one-half hours to get through. Much time and energy would be saved if some practical method for keeping the roads open in winter could be found.

* * *

TO WALTER JOHNSON, BIG LEAGUE PITCHER

Dear Walter: The baseball fans of the country will regret to learn that you are going to leave the big league after this year, Walter. You have been a credit to baseball. You are the greatest speed merchant and strikeout king in baseball. You have been with the Washington club for eighteen years. You have made a wonderful record.

* * *

TO ALD. ELVER

Dear Alderman Elver: It is announced that you are to introduce a resolution in the council asking an appropriation of $1,500 for the Public Welfare association. That's a good investment, Ruthven. If the citizens of Madison could get as much value for all appropriations made by the council it would be a fine thing.

VOICE OF THE PEOPLE

Lampert Is O. K.

John M. Nelson Denies Press Reports Being Sent Out From Washington.

[To The Editor]—In your issue of Saturday, Feb. 23, it is stated that "Four of 18 in Coalition to Support Regular G. O. P., Claim". "Included in this group were said to be Rep. La Guardia, N. Y.; Reid, Ill., and Lampert, Wis.

This report does our colleague, Mr. Lampert, serious injustice. Of course we know that it was carried generally by some of the larger press associations. In order to set him right let me say that Mr. Lampert has been most loyal in his support of the progressive group in congress. He is one of the members who never has wavered a moment. I am making the request in behalf of myself and other members from the Wisconsin delegation who think that this report is very unfair to our colleague.

The pressure upon members to vote for the Mellon plan as a republican measure has been very severe but Wisconsin stands firm. We have been willing to reduce surtaxes from 50 to 40 percent providing the regulars would agree to cut the normal taxes 50 percent. This would mean a saving of about a hundred million to the taxpayers who are least able to bear these heavy tax burdens.—**John M. Nelson, Chairman Progressive Republicans, Washington, D. C.**

WANTS THIRD PARTY.

[To The Editor]—The oil scandal is food for thought. It will do much to open the eyes of the masses. It shows that the "business" administration brought into being March 5, 1921, had to be well "oiled" to keep it going. Atty. Gen. Daugherty issues a statement saying that the department of justice was not "oiled." We do not doubt that, it is rusty from inactivity. I would challenge any reactionary to show one thing it has done under its present administration. Perhaps I am mistaken. Didn't Daugherty, Hughes and Lodge chase all the reds off the "oiled" streets of Washington and keep them from climbing the "oiled" flagstaff and placing there the red flag of Russia?

Let us give them credit for their imaginary service. Anything to keep our mind off the real issues that confront us daily. How long can we eat soft soap and say we like it?

This investigation is the work of Robert M. La Follette, an outstanding servant of the American people. Future history will place his name alongside those of Washington and Lincoln. For the first time in his political life at Washington, through the progressives in both old parties and the farmer-labor party he holds the balance of power in the senate. He is not asleep. Those in charge of the various departments were either asleep or are of the "I don't give a damn" type, or such scandals could not be pulled off.

Senator La Follette knew it and demanded an investigation before the leases were made public. Why did not the president, who has control of the government, order the secret service operators to look into the matter? Why the long delay? Let us be frank. Didn't some one neglect their duty? The people owe much to Senator Walsh of Montana. With the cards stacked against him, he would not quit. A man we should be proud of. I sincerely hope "Cal" will appoint a man to succeed Denby that the people can place trust in. He will if the Old Guard that owns him will let him. They say that Sinclair is a gambler. He no doubt would bet 10 to 1 that he will never be convicted and if he loses that bet he will bet 100 to 1 that he never goes to jail.

I see where Congressman Longworth "son-in-law" of fame, reads into the house records the life of Doheny for political purposes. The only thing he brings out is that a shrewd democracy can always bribe a weak-minded old guard republican. If we ever get clean government it must be through a third party, free to serve the people and not be bound like the machine controlled old parties, to serve the interests.

Bob La Follette, the people are looking to you.—**C. C. Dearhamer, Bruce, Wis.**

THE CASE OF MR. M'ADOO.

[To The Editor.]—The supporters of W. G. McAdoo overlook the principal fact in the oil case so far as he is concerned.

It is not that Mr. McAdoo has done any wrong that makes him unavailable as a presidential candidate; but the fact that Doheny and Sinclair, who would do anything to promote their oil business, were paying McAdoo and his law firm vast sums of money as retainers in their oil operations.

McAdoo has never figured as a great lawyer. Mr. McAdoo's reputation is more as a business man.

However, we all know how the invisible government at Washington works.

Whenever anything crooked is to be put over ex-cabinet members, ex-senators and ex-congressmen are hired—"retained as legal advisers."

The representatives of the invisible government pay these men high salaries, not so much for their legal ability as for their political influence.—**C. N. Johnson, Merrill, Wis.**

Lieut. Gov. Comings first talked of leaving the republican party back in the Greenback days—and he has been leaving it ever since. There's nothing like being considerate and thinking things well over. Why spurn the rungs of the ladder by which one ascends?—**Eau Claire Leader.**

The Oshkosh Northwestern asks editorially, "What will be the twentieth amendment?" How would an amendment to preserve the virtue of the American people by prohibiting the production, sale and consumption of oil do?—**Superior Telegram.**

Listening In On Congress

POETRY OF CONGRESS.

SOME of you remember the old rhyme—

Of fools the world has such a store
That he who would not meet an ass
Must stay at home and bolt his door
And break his looking glass.

—**Representative Lowery (D), Mississippi.**

* * *

WE PAY AND PAY.

BIG MONEY says, "The war is over. Discontinue the war taxes." Yes, the war is over for the present, but the war debts are not. "The tumult and the shouting dies, the captains and the kings depart," but the $20,000,000,000 debt is still unpaid and can only be paid by the taxes of this country. An immense portion of these great fortunes was made during the great war while the boys were at the front.

—**Representative Little (R), Kansas.**

* * *

THE DAY will come—and the day will come soon—when the so-called radicals will be in the majority in our American congress.

—**Representative Berger (Socialist), Wisconsin.**

Looking Backward

FIFTY YEARS AGO TODAY

Legislature considers bills to establish railroad commission and levy taxes on insurance companies in the state.

Charles Choate, engineer at the Garnhart Reaper factory, is badly scalded in explosion.

Prof. Worthington is in Chicago buying furniture for the academy which he will soon open.

John S. Fuller, former resident, dies in Chicago.

H. A. Tenney advertises that a red heifer has strayed into his enclosure and owner may have it by identifying it.

* * *

TWENTY-FIVE YEARS AGO TODAY

Prof. Frank C. Sharp lectures at Oshkosh on "Problems of Moral Progress."

John M. True resigns from the state board of agriculture.

John Sholts, Oregon, and Ethel Devine, Fisher's Valley near Brooklyn, are married at bride's home.

Karl L. Siebecker, son of Judge and Mrs. R. G. Siebecker, is operated on by Drs. Keenan, Harper and Edsall for ear infection.

Capt. C. J. Rollis returns from Co. B. Fourth Wisconsin encampment at Anniston, Ala.

Miss Bessie Cobb, Sun Prairie, receives handsome piano from Grove's Music store as a present from her parents.

Minnie E. Baker, Marshall girl, dies at her home.

* * *

TEN YEARS AGO TODAY

Otto Biederstadt and Jos. M. Boyd plan ten story skyscraper on W. Main st., where New York store stands.

John Aylward denies that he will run for U. S. senate.

Jennie Isaacson and Fannie Epstein are held for trial for robbing Gamm's jewelry store.

Charles Piper, William Brady and J. A. Feldman are on committee to plan new market day.

F. O. Rennebohm says city milk supply could be of better quality.

The State Press

Professors in the University of Madrid who have presumed to criticise the conduct of the Spanish dictatorship, have been promptly sat upon by General Primo-Riviera.

An official note issued by the dictator declares the government will not countenance any criticism made by college professors outside their class-rooms.

This has a familiar ring. It is reminiscent of the course Senator Huber and like-minded colleagues in the last legislature proposed to take regarding criticisms that members of the state university faculty had been bold enough to make regarding Senator La Follette's war attitude.

But Gen. Primo-Riviera has somewhat less spectacular ideas about academic freedom than Senator Huber. He doesn't propose to make a public bonfire of the opinions of professors who dare criticise public officials.—**Beloit News.**

How about the professors who were driven into line during the war?

* * *

The primary election comes on April 1 in Wisconsin this year. Some aspirants to political favor are going to have an April Fool joke played on them by their party voters.—**Wausau Record-Herald.**

SCIENCE

James Smithson

AN ENGLISHMAN, who never visited the United States, did more perhaps to advance scientific knowledge and research in this country than anyone else. He was James Smithson. He had no friends, relatives or business interests in this country, but he arranged to have set here the sum of 100,000 gold sovereigns, when he died for the purpose of establishing the Smithsonian Institution at Washington, D. C.

The institution was opened in 1846 and from the first has been a notable factor in the scientific life of the world. There is hardly a science that the institution has not advanced. The National museum is a branch of the Smithsonian institution as well as the National Art Gallery and the National Zoological Park. It has equipped many expeditions and sent them into obscure places to add to the world's store of knowledge.

Among many other curious and important things that have been made at the institution was Professor Landley's bolometer. It is used for measuring the heat of distant stars and it can record a difference in temperature of one hundred millionth part of a degree.

Tomboy Taylor

TOMBOY TAYLOR'S MA THINKS SOMETIMES SHE MIGHT JUST AS WELL RESIGN.

A Word on Health

There's this to be said,
When your pressure is high;
'Tis better to rest
Than exercise try.

It's not the whole of medicine to prescribe nor all of cure to take.

You can't buy groceries from the Merchant of Smithville with quotations from the Merchant of Venice.

Three-fourths of all our ailments will yield to any form of treatment—if we keep it up long enough.

Why fret and why worry,
When troubles are small?
Three-fourths of our troubles
Don't happen at all.

The diagnosis of diabetes depends upon the amount of sugar in the blood, not upon the presence of it in the urine.

Natureland

ALTHOUGH the partridge is one of the skyest and wildest of American birds, many coveys of them are spending the winter inside the little city of Fredericksburg, Va., where General Burnside was particularly well liked during the Civil war. They run unafraid around the public square, church yards, lawns and back yards. The man who raises a gun on them would be mobbed.

* * *

Frogs big as oxen lived in Oklahoma once. Fossils prove it.

* * *

Lightning cut down a tree so close to the ground in Illinois that a mower could be run over it. Bolt split the tree into three equal parts and threw one 150 feet.

* * *

U. S. Fish Commission's steamer crew dredged ocean bed around Hawaiian Islands and discovered 50 hitherto unknown species of fish.

Just Folks
by Edgar A. Guest

BEAUTY.

Take your rest whene'er you may,
Catch the laughter ere it passes,
Merry men and merry lassies;
Care will darken many a day,
Give not all your time to duty,
Cherish what you find of beauty.

Men, remember there is more
To the game of life than money.
Trace in bloom and mornings sunny,
Friends at night to find your door,
God has given us to cherish;
Let us take them ere they perish.

Life is not alone made sweet
By the fruits of earnest labor,
Take the time to play the neighbor,
Share the jest, for joy is fleet!
Let the charm of life be tasted,
Gentle days are never wasted.

Surely that far-distant goal,
That high mountain top we strive for,
Is not all we came alive for.
Must we, bound to mad endeavor,
Must we starve, for that, the soul?
Give an hour to beauty never?

Oh, 'tis good to stand to care,
But let's battle not too blindly—
There is gain in being kindly.
Life has burdens we must bear
But we need not, slaves to duty,
Scorn its pleasure and its beauty.

(Copyright, 1924, by Edgar A. Guest).

A Thought

Withhold not good from them to whom it is due, when it is in the power of thine hand to do it.—Prov. 3:27.

We should give as we would receive, cheerfully, quickly and without hesitation; for there is no grace in a benefit that sticks to the fingers.—Seneca.

TOOTS and CASPER - - - - by Murphy

TICKS O'THE TIMES

By PENROD.

Ed Note: Ticks will be devoted [illegible] to reviews of popular books.

YOUNG FELIX, by Frank Swinnerton, Doran, New York.

This book has made me [illegible] terprising Madison organization [illegible] Swinnerton for a lecture when [illegible] recent American tour. The [illegible] know human nature so intimately [illegible] tain the capacity to tell of it [illegible] meaning-ful way that [illegible] man jolly well worth knowing.

The story concerns the fa[illegible] people of poor means who [illegible] ence in various neighborhoods [illegible] the state of where daily [illegible] to day upon the earning [illegible] port engraver.

There is a patience and [illegible] tails that Swinnerton observes [illegible] lives of his people, that [illegible] American fiction. Not a [illegible] of any member of the Hugh[illegible] you. They are people [illegible] the benefit of demonstrating [illegible] gories of special idiosyncrasies.

The result of this faithful [illegible] the whole scene, results in what [illegible] pected of a family of rather [illegible] and good humor—a rather beau[illegible] His people are well balanced [illegible] man. There are no peculiar [illegible] plexes. Vigorous folk, who like [illegible] good meal, good health, a [illegible] well basted duck.

Without any flare of historic[illegible] out any blurbs of emotional [illegible] murder, an illegitimate [illegible] nerton builds a novel that is [illegible] ing to the soul. It is delightful [illegible] tingles all over with appreciation [illegible] precipitated into fits of emotion [illegible] of an oddity. What more could you [illegible]

* * *

An Omaha mother who med[illegible] child training on that advanced [illegible] Hutchinson in THIS FREEDOM ha[illegible] tled into the realization of the [illegible] childish mind a story is a [illegible] story's possibilities of entertainm[illegible] imparted to them from the Bi[illegible] Grimm's fairy tales. Returning [illegible] noon, the good lady found all her [illegible] plants, ferns, bowls of pansies, [illegible] from their various places of abode [illegible] corner of the living room. In the [illegible] tropical luxuriousness sat her two [illegible] and Marie, cross legged and in a [illegible] of nature. "We're playing Adam and E[illegible] this is the garden of Eden," they inf[illegible] astonished parent. Whereupon appeared [illegible] the darkest recesses of the jungle, [illegible] attired only in his father's silk hat [illegible] Swinging this latter mentioned [illegible] vanced with considerable of a strut [illegible] grand manner explained. "I'm D[illegible] telling Adam and Eve what to do."

* * *

Before the publication of SCARAMOUCHE by Rafael Sabatini, Houghton Mifflin Co., [illegible] advised that the name would pro[illegible] It is entertaining to note that [illegible] mouche" it has appeared successfully as a [illegible] a motion picture, and it is going [illegible] an opera, which all goes to show that [illegible] can tell "what's in a name."

"On October 15, 1924, the entire population [illegible] the United States awoke to find [illegible] night, mysteriously every advertisement [illegible] been erased from everywhere."

In a chuckling moment, Will[illegible] conceived the idea of a world [illegible] would be no advertising, and [illegible] Century, as Smith Jones, an emin[illegible] gist writing thirty years [illegible] this world.

The high cost of living [illegible] steps at a time, because [illegible] thing he didn't need. A [illegible] given to all forms of American [illegible] art, agriculture, education, [illegible] greatest improvement in all w[illegible] and American ideals improved [illegible] it became impossible to tell [illegible]

Ernest Elmo Calkins, the [illegible] vertising man, replies to he[illegible] vertising. In the April Cent[illegible] great grand nephew, writing [illegible] Smith Jones' death, he de[illegible] retrogression of our civilization [illegible] fects of the era of advertising [illegible] disappeared.

He describes the breakdown of the [illegible] machine of distribution when [illegible] ported by advertising and selling. [illegible] which had in a large measure pro[illegible] public health and provided the people [illegible] cessities and luxuries at nominal pri[illegible] erated into small country stores.

The breaking down of distribution [illegible] disappearance of the shaving baby, [illegible] group of middle-aged business men [illegible] a frieze of minor prophets. Such [illegible] um sweepers entirely disappeared [illegible] wives swept with brooms similar to those [illegible] keepers used to sweep worm casts [illegible] putting greens in the days when many [illegible] played an expensive and foolish game [illegible] golf.

The entire disappearance of advertising brought about a return to the life of the Middle Ages, and eighty years after the eventful day of October 15, 1924, a prize of 100,000 dollars was offered to anyone who would invent a practical and satisfactory substitute for advertising.

Bright and Brief

A BOY without a gang is like a dog without a bone. He has been robbed of his heritage. We should remind ourselves that gang life is where a boy learns to become a man. It is his school of democracy. The gang is the grindstone that polishes precious stones or ruins them completely.